



Hunt Institute for Botanical Documentation
5th Floor, Hunt Library
Carnegie Mellon University
4909 Frew Street
Pittsburgh, PA 15213-3890
Telephone: 412-268-2434
Email: huntinst@andrew.cmu.edu
Web site: www.huntbotanical.org

The Hunt Institute is committed to making its collections accessible for research. We are pleased to offer this digitized item.

Usage guidelines

We have provided this low-resolution, digitized version for research purposes. To inquire about publishing any images from this item, please contact the Institute.

Statement on harmful and offensive content

The Hunt Institute Archives contains hundreds of thousands of pages of historical content, writing and images, created by thousands of individuals connected to the botanical sciences. Due to the wide range of time and social context in which these materials were created, some of the collections contain material that reflect outdated, biased, offensive and possibly violent views, opinions and actions. The Hunt Institute for Botanical Documentation does not endorse the views expressed in these materials, which are inconsistent with our dedication to creating an inclusive, accessible and anti-discriminatory research environment. Archival records are historical documents, and the Hunt Institute keeps such records unaltered to maintain their integrity and to foster accountability for the actions and views of the collections' creators.

Many of the historical collections in the Hunt Institute Archives contain personal correspondence, notes, recollections and opinions, which may contain language, ideas or stereotypes that are offensive or harmful to others. These collections are maintained as records of the individuals involved and do not reflect the views or values of the Hunt Institute for Botanical Documentation or those of Carnegie Mellon University.

About the Institute

The Hunt Institute for Botanical Documentation, a research division of Carnegie Mellon University, specializes in the history of botany and all aspects of plant science and serves the international scientific community through research and documentation. To this end, the Institute acquires and maintains authoritative collections of books, plant images, manuscripts, portraits and data files, and provides publications and other modes of information service. The Institute meets the reference needs of botanists, biologists, historians, conservationists, librarians, bibliographers and the public at large, especially those concerned with any aspect of the North American flora.

Hunt Institute was dedicated in 1961 as the Rachel McMasters Miller Hunt Botanical Library, an international center for bibliographical research and service in the interests of botany and horticulture, as well as a center for the study of all aspects of the history of the plant sciences. By 1971 the Library's activities had so diversified that the name was changed to Hunt Institute for Botanical Documentation. Growth in collections and research projects led to the establishment of four programmatic departments: Archives, Art, Bibliography and the Library.

Family History
CASH FAMILY. - (Shannon
1982)

FF6

THE CASH FAMILY

THE FAMILY AND DESCENDANTS OF HAMAN CASH

Re numbering system, the letters (A, B, C, etc.) refer to generations. Hence, Haman Cash is an "A", his children "B", their children "C", etc.

Before the name of each person who has a family or personal account under his own number, I have placed an asterisk. If nothing further is known of that person, there is no account under his own number.

There are, of course, errors. Some of the information was partially compiled by Emma Reese Beeler and Pearl Reese Bierer. Other information was from very scattered notes, and I may not have even matched them up correctly.

As you may know, Cash sisters married Reese brothers, and therefore there are quite a few "double cousins" in the family. I have tried to correlate the Reese Family History (3/22/1965) by adding the Reese numbers where possible.

In the index, married women are listed both by their maiden names and married names; the maiden names being in parentheses where applicable.

April 17, 1982

Mary Bierer Shannon (Cash E-62)
(Reese 81)

P. O. Box 397
Estes Park, Colorado 80517
303-586-5453

4/20/82

Dear Jack -

Finally got thru all the pictures & notes, etc., so here's what I can give you re the Cash family. And one piece of memorabilia re your grandfather! If you have add'l I'd be glad to have it for my own info.

Without children of my own to care about all this, it's difficult for me to "get going" on it. If & when I bring the Reel history up-to-date I'm going out of the family history business!!

Really wish you could come to Colo. and see us. Now that Jon & MC & Stephan are nearby maybe you will.

Love,

Mary

P.S. - Copies cost me \$6⁷⁰ for the 67 pages, plus the postage.

Agee, Kittie Lillie (Smith)..D-36
 Allen, Elizabeth Ellen (Reese)..E-67
 Barry, Margaret Jean..F-138
 " , Marjorie Rosalyn (Oakes).E-93
 " , Michael James..F-137
 Beale, Frederic Fleming..D-48
 " , Irene..F-129
 " , Louis Selby..D-50
 " , Marjorie Thelma..D-51
 " , Paul..D-49
 " , Roger Parker..E-87
 " , Viola "Ola" Athenissa (Cash)..C-16
 " , William..E-86
 Beeler, Elmer Reese..E-60
 " , Emma (Reese)..D-25
 " , Linda Marie..G-200
 " , Lorrie Edward..G-201
 " , Margaret Lucille..F-99
 " , Warren..E-59
 " , Warren Edward..F-98
 Bier, Cheryl Geralyn (Reese)..F-100
 Bierer, Benjamin Reese..E-61
 " , Julia Marie..F-103
 " , Julia Pearl (Reese)..D-26
 " , Mary Eloise..E-62
 " , Bruce Robert..F-104
 Bolton, Eva Marie (Cash)..E-58
 Boswell, Virginia (Gabbard)..F-126
 Burkhalter, Lillian May (Reese)..D-44
 Carter, Nancy (Cash)..B-2
 Cash, Brice Selby..B-5
 " , Clarence..D-39
 " , Eliphelet Downing..C-9
 " , Elmer..D-22
 " , Esther...B-4
 " , Eva May...E-58
 " , Evan Fleming...C-7
 " , Frank...E-74
 " , Haman...A-1
 " , Haman M...B-6
 " , Hannah...D-41
 " , Harvey Romans...C-8
 " , Israel Day...D-20
 " , Jacqueline Mae...F-124
 " , James McKillyer...C-14
 " , Julia...D-42
 " , Julia Ann Elizabeth...C-12
 " , Kesiah...B-3
 " , Kesiah Ann "Kittie"...C-10
 " , Kittie...D-43
 " , Laura...D-31
 Cash, Leutellis J....C-13
 " , Maggie...D-40
 " , Mary...D-17
 " , Mary...E-73
 " , Mary Lillie...C-15
 " , McCune "Mack"...D-18
 " , Nancy...B-2
 " , Nannie...D-23
 " , Paul...D-21
 " , Robert C....E-75
 " , Robert J....F-123
 " , Sam...D-24
 " , Sherman...D-28
 " , Vernon...E-54
 " , Viola...D-38
 " , Viola "Ola" Athenissa...C-16
 " , Virginia...E-53
 " , Ward...E-55
 " , William B....D-19
 " , William Franklin...D-30
 " , William, Jarvis...C-11
 Day, Mary (Cash)...D-17
 " , Charles...E-52
 Duffy, Julia Marie (Bierer)...F-103
 Fronk, Armanda "Mandy" L....G-206
 " , Margaret "Peg" Lorraine (Owen)..F-110
 Gabbard, Edith (Lyman)...E-76
 " , Gale...F-127
 " , John R....F-125
 " , Virginia...F-126
 Haus, Charles Norman...F-95
 " , Irene (Wilson)...E-56
 " , Loren...F-94
 " , Renee...G-216
 Hutchinson, Mary (Cash)...D-17
 Jimeson, Mary (Cash)...E-73
 Kaiser, Jacqueline Mae (Cash)...F-124
 Keller, Kesiah (Cash)...B-3
 Keyser, Esther (Cash)...B-4
 Laverentz, Mary (Cash)...E-73
 Lyman, Edith...E-76
 " , Laura (Cash)...D-31
 " , Leonard...E-77
 " , Nola Marie...F-128

McDaniel, Craig...H-300
 " , Linda Marie (Beeler)...G-200
 " , Stacey...H-301
 Mumford, Ida Valeria (Smith)...D-32
 " , Virginia Bruce...E-78

 Oakes, Daniel Gordon...F-132
 " , Donald Robert...E-92
 " , Marjorie Lucille...F-133
 " , Marjorie Rosalyn...E-93
 " , Marjorie Thelma (Beale)...D-51
 " , Mark Gregory...F-135
 " , Mary Kathryn...F-134
 " , Paul Alfred...E-91
 " , Rebecca Marie...F-131
 " , Thomas Edgar...F-130
 " , Timothy Steven...F-136
 Oliver, David William...G-203
 " , Deborah Margaret...G-202
 " , Margaret Lucille (Beeler)...F-99
 Otto, Carolyn Dean...F-122
 " , Dorothy Lillian (Reveal)...E-84
 Owen, James David...F-111
 " , Joyce Jean...F-109
 " , Margaret "Peg" Lorraine...F-110
 " , Margaret Marie (Reese)...E-71

 Palmesano, Bernice Evelyn (Reese)...E-65
 Park, Andy...G-214
 " , Darlene Donna (Reveal)...F-120
 " , David...G-212
 " , Karen...G-211
 " , Lisa...G-213

 Reese, Benjamin...E-68
 " , Bernice Evelyn...E-65
 " , Beulah...D-46
 " , Cheryl Geralyn...F-100
 " , Colleen...F-106
 " , David...F-102
 " , David Brice...E-64
 " , Elizabeth Ellen...E-67
 " , Elmer B....E-66
 " , Ernest...E-69
 " , George...E-70
 " , George...F-107
 " , Glen...F-108
 " , Harry...D-47
 " , James Hopkins...E-72
 " , Janis Marie...F-101
 " , Julia Pearl...D-26
 " , Kesiah Ann "Kittie" (Cash)...C-10
 " , Larry Jo...F-105

 Reese, Lillian May...D-44
 " , Lillie...E-63
 " , Lillie Emma Princetta...D-25
 " , Margaret Marie...E-71
 " , Mary Lillie (Cash)...C-15
 " , Ralph...F-139
 " , Ralph Ernest...D-27
 " , William G....D-45
 Reveal, Beulah (Reese)...D-46
 " , Darin Scott...G-209
 " , Darlene Donna...F-120
 " , Donald William...E-85
 " , Dorothy Lillian...E-84
 " , Jack L. Jr....E-82
 " , James Lauritz...F-118
 " , James Paul...E-83
 " , Jon Allie...F-119
 " , Kimberly Suzanne...G-208
 " , Mark Lee...G-207
 " , Mike...F-121
 " , Stephan...G-210
 Rutan, Viola (Cash)...D-38

 Shannon, Mary Eloise (Bierer)...E-62
 Slichter, John Freddie...F-115
 " , Mumford McElwain...F-114
 " , Virginia Bruce (Mumford)...E-78
 Smith, Bernice Inez...E-80
 " , Esther Ruby...D-37
 " , Esther Gladys...E-81
 " , George Edwin...D-33
 " , Ida Valeria...D-32
 " , Julia Ann Elizabeth (Cash)...C-12
 " , Kittie A....D-34
 " , Kittie Lillie...D-36
 " , Sarah A....D-35
 Stocking, Julia (Cash)...D-42
 Thomas, Bradley Michael...G-215
 " , Janis Marie (Reese)...F-101
 Vollmer, Bernice Inez (Smith)...E-80
 " , Esther Gladys (Smith)...E-81
 " , Martha...F-116
 " , Mary...F-117
 Waffle, Joyce Jean (Owen)...F-109
 " , Leslee Ann...G-205
 " , Teri Lynn...G-204
 Williams, Billy...E-79
 " , Sarah A. (Smith)...D-35
 Wilson, Elmer...E-57
 " , Irene...E-56
 " , Lloyd...F-97
 " , Nancy Lou...F-142
 " , Nannie (Cash)...D-23
 " , Warren...F-96

A-1: HAMAN CASH. Born in the Revolutionary period in St. Clair, Belmont County, Ohio. Was a Quaker, and a farmer. Keeper of the St. Clair County Jail near Youngstown, Ohio in 1850s or 1860s. Married Sarah Selby.

Children of Haman Cash and Sarah Selby Cash:

- B-2: Nancy Cash (married Hugh Carter, Delaware County, Ohio)
- B-3: Kesiah Cash (married Isaac Keller, Bureau County, Ohio)
- B-4: Esther Cash (married Jacob Keyser, Belmont County, Ohio, 9/15/1853)
- *B-5: Brice Selby Cash, b. 3/11/1811
- B-6: Haman L. Cash (married Sarah Guernsey)

*Son of Haman Cash and Sarah Selby Cash

B-5: BRICE SELBY CASH (A-1 Haman Cash). Born 3/11/1811 in Belmont County, Ohio. * He married Hannah Lillie (or Lily) Romans on 2/13/1834 at Stillwater, Belmont County, Ohio. He died 11/5/1887 at Troy, Kansas of sciatic rheumatism and is buried in Mt. Olive Cemetery, Troy, Kansas. Some notes say that Brice Selby Cash attended a medical college in Ohio and graduated. Practiced medicine in Ohio with his father, starting about 1830, until the Civil War.

Seeking the "Eldorado" which always seemed just ahead, he made many changes of location. He resided in Stillwater, Ohio several years; moved to Delaware, Delaware County, Ohio; to Moundsville, Marshall County, West Virginia; to Hutchinson, Marion County, West Virginia; to Dover, Tuscarawas County, Ohio; to Wegee, Belmont County, Ohio; to Holloway, Belmont County, Ohio; to Greenville, Darke County, Ohio; to Hollowayville, Bureau County, Illinois 1856; to Meppen, Calhoun County, Illinois; to Greenpond; to Troy, Kansas. At Troy he practiced medicine until the time of his death, thus covering a period of over 50 years. He had a town and country practice, and often was paid in garden produce. He was a Methodist, of Scottish descent, and licensed to preach. See Attached B-5.

Hannah Lillie Romans Cash was born at Wegee, Belmont County, Ohio, 10/28/1815. She died at Troy, Kansas 9/16/1891 and is buried with her husband in the Mt. Olive Cemetery at Troy. She was the daughter of Joseph L. Romans and Kesiah Ann Smith Romans.

Hannah's father, Joseph L. Romans, owned 600 acres at Stillwater, Ohio. Joseph Romans was the village blacksmith and lived in Chester County, Pennsylvania. He was a Quaker. There is a reference to a Joshua Romans in the 1790 Chester County, Pa. census. Some question: this could either be Joseph L. Romans' father, or could it be Joseph L. Romans himself by the name of "Joshua." Joseph L. Romans was born in Chester County, Pa., and is buried in the northwest part of that county at Belmont Ridge.

Hannah's mother, Kesiah Ann Smith Romans, was born in Chester County, Pa., and when 16 years of age was stolen by Indians. Joseph Romans, later her husband, followed with a party of friends, through Washington, Pa., Wheeling, W. Va., and down the Ohio River, to the fork of Willis Creek in Monroe Co., Ohio, finally overtaking them at the mouth of Captiva (Captina?) Creek, Ohio, 300 miles from home. She lived to the age of 99 yrs. 6 mos., and was buried with her husband, Joseph L. Romans, in Chester County, Pa. We do not know the names of Kesiah Ann Smith's parents, but she had a sister, Rebecca Smith who married --?-- Booker,

and a sister, Sallie Smith who married --?-- Springer, and a brother, Job Smith.

The children of Joseph Romans and Kesiah Ann Smith Romans were: Evan Fleming Romans; Harrison Romans, who once lived near Redfield, Kansas or Fort Scott, Kansas; and Phoebe Romans, who married Wm. Glendon and had 2 boys and 1 girl; and the above Hannah Lillie Romans, who married Brice Selby Cash.

The children of Brice Selby Cash and Hannah Lillie Romans Cash:

- *C-7. Evan Fleming Cash, b. 12/1/1834
- *C-8. Harvey Romans Cash, b. 4/19/1836
- *C-9. Eliphelet Downing Cash, b. 9/10/1838 (his name also appears as Eliphlet and as Downer)
- *C-10. Kesiah Ann (Kittie) Cash, b. 1/8/1841
- *C-11. William Jarvis Cash, b. 7/30/1843
- *C-12. Julia Ann Elizabeth Cash, b. 3/5/1847
- *C-13. Leutellie J. Cash, b. 3/16/1850
- *C-14. James McKillyer Cash, b. 2/10 or 11/1852
- *C-15. Mary Lillie Cash, b. 8/25/1856
- *C-16. Viola (Ola) Athenissa Cash, b. 1/23/1858
(note: may have been another son, Cornelius Battell Cash - no further information.)

C-7: EVAN FLEMING CASH (B-5 Brice Selby Cash, A-1 Heman Cash) Born at Stillwater, Belmont County, Ohio, 12/1/1834, the son of Brice Selby Cash and Hannah Lillie Romans Cash. Died 9/1889 at Wegee, Belmont County, Ohio. He was a Civil War veteran. Interred in the Old Wegee Cemetery. He married Elizabeth Day on 3/23/1854. She was the adopted daughter of Israel and Polly Day. See Attached C-7.

Children of Evan Fleming Cash and Elizabeth Day Cash:

- *D-17. Mary Cash.
- D-18. McCune (Mack) Cash
- D-19. William B. Cash
- D-20. Israel Day Cash (lived Bellaire, Belmont Co., Ohio; called "Day")
- *D-21. Paul Cash



B-5

Dr. Brice Selby Cash

OBITUARY.

Dr. B. S. Cash, who had been sick for almost three months, quietly passed away, Saturday evening, November 5th, 1887, aged 76 years, 7 months, 24 days.

The funeral, conducted by Rev. Pasley, of Severance, and Rev. Gage, of Troy, took place at the Methodist church, Monday afternoon, in the presence of a very large number of old friends and acquaintances; after which the remains were borne to the Troy cemetery, and laid to rest there.

Dr. Cash was born near St. Clairsville, Belmont county, Ohio, in the year 1811; was married at the age of 22 years, leading to the altar the lady who is now left to mourn his loss as a widow. He commenced the practice of medicine when about 30 years of age; moved with his family to Illinois in 1855, and from thence to Troy, Kansas, where for over 21 years he had made his home. He was converted and united with the M. E. church when 22 years old, and during the greater part of his life has been an official member, struggling—how hard only those know who knew him best—to live an exemplary christian life. He was always kind-hearted and generous, a loving and indulgent father, an ever affectionate and kind husband, and a friend always ready in time of need; ready in his professional character to minister to the poor as well as the rich, and to go through storm and tempest without murmuring. Those who knew him best, loved him most.

For nearly 54 years he and his faithful wife have traveled the rugged path of life together, and though now separated, they will without doubt soon be reunited on the other shore of the river of death, over which the husband has just crossed, and on the banks of which now stands the wife waiting her Master's summons to follow. Their family number ten, eight of whom are still living, and all married. All reside in Kansas except two, E. F. Cash, of Bel-lair, Ohio, and Mrs. Samuel Smith, of Kansas City, Mo. All were present at the funeral except two, who are invalids, and unable to leave their homes:

For the past three or four years the Doctor's health has been gradually failing, and his suffering during his last three months' sickness was very severe, yet through it all he manifested much christian patience. He very often in his rational moments expressed a great willingness to go whenever his Master called, and his perfect faith and trust in Christ, so often expressed, gives much consolation to those who so dearly loved him. The family, though bereaved, rejoice in the full belief that with the dear departed all is well.

Funeral Notice.

Died, at Troy, Kansas, Saturday evening, November 5, 1887, DR. B. S. CASH, aged 76 years, 7 months, 24 days.

Funeral at the M. E. Church, Monday, November 7th, at 1 o'clock, p. m.

Friends and acquaintances are invited to attend.

B-5

For Sale.

The home place of the late Dr. B. S. Cash. This is one of the best in Troy, consisting of a half block of ground, with apples, grapes and other fruits; good house, stable and other out buildings. Enquire at this office, or on the premises, of Mrs. H. L. CASH.

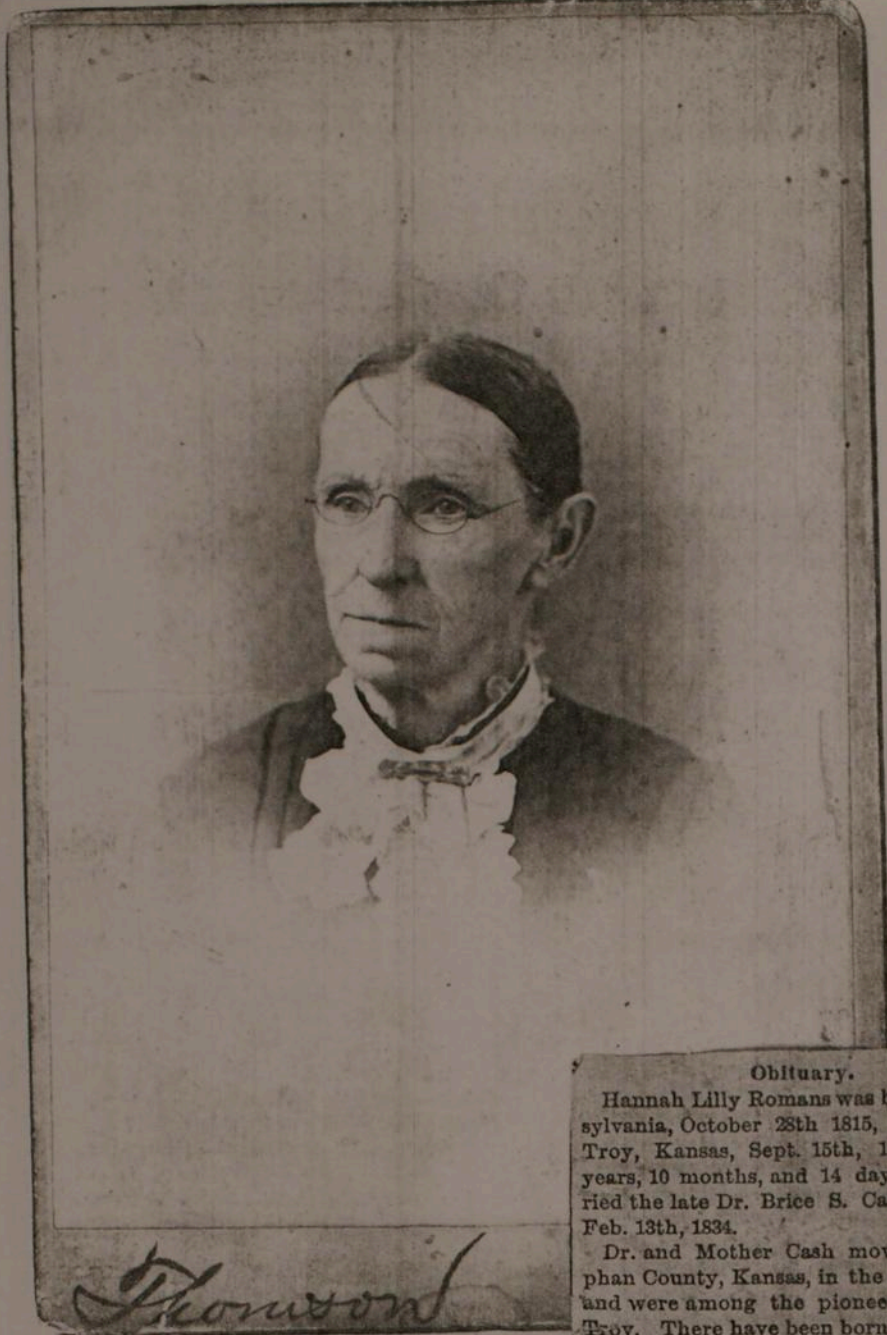

Hannah Lillie Romans Cash

WIFE OF B-5

Obituary.

Hannah Lilly Romans was born in Pennsylvania, October 28th 1815, and died in Troy, Kansas, Sept. 15th, 1891, aged 75 years, 10 months, and 14 days. She married the late Dr. Brice S. Cash, in Ohio, Feb. 13th, 1834.

Dr. and Mother Cash moved to Doniphan County, Kansas, in the fall of 1865, and were among the pioneer settlers of Troy. There have been born to them six sons and four daughters. The husband, one son and four daughters have passed over death's river before her. There is one more of her family to welcome her to glory than there are to mourn for her here.

Mother Cash joined the Church in her sixteenth year, and for fifty-nine years she had been a useful, consistent and highly respected Christian lady. She was one of the charter members of the Methodist Episcopal Church of Troy.

During her last illness she suffered greatly, but was conscious until just a few moments before her death, and gave the fullest assurance that the love of Christ that had sustained her in life was her strength and solace in death. The tribute paid Mother Cash by her daughter Mary, who had constant charge of her during her long continued sickness—"Mother never complains"—better represents the patient, thoughtful Christian mother in Israel than anything we may add. Mother Cash was of a cheerful disposition, and her presence made the world brighter for every one who came into association with her. She was faithful to God, and died the death of the righteous.

Redeemed from earth and pain.
Ah, when shall we ascend,
And all in Jesus' presence reign,
With our translated friend?

C-7

Death of Evan F. Cash.

Mr. Evan F. Cash, a prominent and respected citizen of Mead township, died at his home last Sunday morning, aged 56 years. His disease was paralysis. Mr. Cash was a native of Belmont county, having been born in Flushing township, and his whole life was spent among us. In his earlier manhood, he engaged in teaching, and become among the foremost of Belmont county teachers. With what money he could save from the meager salary then paid to teachers, he took a course of study at Lebanon Normal School and Business College, and acquired a good literary and business education. About 1872 he abandoned teaching, and began a successful business career, first as Secretary of the National Glass Works of Bellaire, and afterward as the organizer and a member of the Buckeye Lantern Co., of the same city, which company was formed for the manufacture of a lantern of which he was the inventor, and patentee. He continued to work diligently in the interest of this company, until he was compelled by affliction to retire from business altogether, some two years ago. Mr. Cash was an affable, polished gentleman, generous, and kind to all, and very popular where he was best known. He had a high regard for the duties of citizenship, and a deep reverence for religious affairs. He was the counsellor of his neighborhood, the light of his home circle, and looked upon his family with more than a father's ordinary indulgence. His wife, a widowed daughter, Mrs. Day, and four sons, William B. late Clerk of Courts, McCune, Day, and Paul, all of whom are married except Paul, survive him, and to whom the sympathy of the whole community tend in their bereavement.

The funeral services were conducted at his late residence at 12 noon, on Tuesday. Interment at Old Weege Cemetery.

C-8: HARVEY ROMANS CASH (B-5 Brice Selby Cash, A-1 Haman Cash) Born at Stillwater, Belmont County, Ohio 4/19/1836, the son of Dr. Brice Selby Cash and Hannah Lillie Romans Cash. He enlisted as a volunteer soldier during the Civil War and served 3 years, enlisting at Sandusky, Huron County, Ohio. He was named and raised by Joseph Romans, his grandfather. He may have been a minister of the Christian Church. Was wounded at Pittsburgh Landing -- shot in the side and 3 ribs broken. Married Elizabeth Henderson 1/19/1863 at Washington, Pennsylvania. She was born in 1840 and died 2/26/1931. They resided in Turner, Kansas. He died 2/6/1929 and is buried at Highland Cemetery, Kansas City, Kansas. See Attached C-8 .

The children of Harvey Romans Cash and Elizabeth Henderson Cash:

- *D-22. Elmer Cash, b. 9/27/1863
- *D-23. Nannie Cash, b. 6/22/1868
- *D-24. Sam Cash

C-9: ELIPHELET DOWNING CASH (B-5 Brice Selby Cash, A-1 Haman Cash) Born at Stillwater, Belmont County, Ohio 9/10/1838, the son of Brice Selby Cash and Hannah Lillie Romans Cash. He drowned in the Ohio River in 1858. Buried at Walnut Grove, just above Cincinnati, Ohio.

See appendix -

Page 6A - Post Card - Harvey Romans Cash (C-8)
to Emma Reese Beeler (D-25)

Pages 6B-C Letter H.R. Cash to Pearl Reese Bierer
(D-26)

C-10. KESIAH ANN (KITTIIE) CASH REESE. (B-5 Brice Selby Cash, A-1 Hamon Cash)
Born Delaware, Delaware County Ohio 1/8/1841, the daughter of Brice Selby Cash
and Hannah Lillie Romans Cash. (~~One note says born Wolf River Township, Belmont
County, Ohio.~~) She died 12/24/1888 at Severance, Doniphan County, Kansas, and
is buried in Mt. Olive Cemetery, Troy, Kansas. She married David Reese in Troy,
Kansas 11/21/1867, the ceremony being performed by Reverend William Bishop. They
lived in Severance, Kansas. Kittie Reese's sister, Mary Lillie Cash (C-15), married
David Reese's brother, James Huston Reese.

David Reese was born in Montgomery County, Ohio on 4/27/1832 and died 9/30/1893.
He went to Kansas in 1856. In 1859, with brothers Samuel and George, and a Wm.
M. Baker from McCartysville, Ohio, David crossed the plains to about 35 miles
from Denver. David was a miner, a farmer, and a carpenter; a Presbyterian and
a Democrat. He went to California in the Gold Rush days, but did not strike it
rich and returned to Kansas. He did mine enough gold to make a wedding ring
worn by his wife, Kittie, by his daughter Emma (D-25), and by his great-granddaughter
Lucille (F-99). Also for a gold brooch owned by his granddaughter, Mary (E-62).
After the death of his wife, Kittie Cash Reese, David moved to a farm about 3
miles southeast of Oklahoma City, Oklahoma with his two younger children. This
was in the "rush" to the Cherokee Strip. There, in 1893, he was stricken with
paralysis and died about two weeks later on 9/30/1893, cause given as malaria.
His remains were taken to Troy, Kansas and the funeral was held at the residence
of his brother, James Reese (husband of Mary Lillie Cash Reese C-15). He is
buried in Mt. Olive Cemetery at Troy. He was a member of the Cumberland (Pres-
byterian) Church. At the time of his death he was survived by two daughters, one
son, four brothers and two sisters. (Funeral date 10/2/1893 2:00 P.M.).

The children of David Reese and Kesiah Ann Cash Reese:

- *D-25. Lillie Emma Princetta Reese, b. 10/30/1868.
- *D-26. Julia Pearl Reese, b. 7/5/1880.
- *D-27. Ralph Ernest Reese, b. 12/29/1883

See Attached C-10. (See Also wife of Reese #9.)



C-10

Kesiah Ann "Kittie" Cash Reese

See appendix

page 8A - Furniture Store Bill - to David Reese
11 OCT 1866. husband of C-10

pages 8B - 8C - 8D Letter from David Reese to
Emma Reese Beeler 7 Nov 1892
from Oklahoma.

pages 8-E. David Reese & Kitty Cash Reese C-10
① Photo ca 1870
② Funeral notice - David Reese - 1893
③ Newspaper Clippings - David Reese.

C-11. WILLIAM JARVIS CASH (B-5 Brice Selby Cash, A-1 Haman Cash) Born 7/30/1843 at Dover, Belmont Co., Ohio, the son of Dr. Brice Selby Cash and Hannah Lillie Romans Cash. Enlisted during the Civil War as a volunteer soldier and served as a bugler in the Co. B. 64th Illinois Infantry, and as a private bugler for General Sherman. He died 4/20/1888 at Willis, Kansas, and is buried at Troy, Kansas. He first married Mary Twichell 3/10/1866.

The children of William Jarvis Cash and Mary Twichell Cash:

- *D-28. Sherman Cash, b. 1867 (?) at Carthage, Mo. (?)
- D-29. Baby girl died in infancy.

William Jarvis Cash second married Mollie Brown, daughter of Crowley Brown.

The children of William Jarvis Cash and Mollie Brown Cash:

- *D-30. William^{Franklin} Cash, b. 8/10/1890
- *D-31. Laura Cash, b. 1878

Mollie Brown Cash later married Pat Lyman, and resided Fairview, Kansas.

C-12. JULIA ANN ELIZABETH CASH (B-5 Brice Selby Cash, A-1 Haman Cash) Born at Wegee, Belmont County, Ohio, 3/5/1847, the daughter of Brice Selby Cash and Hannah Lillie Romans Cash. Died at Muncie, Kansas, 5/10/1919, and is interred in Elmwood Cemetery, Kansas City, Missouri. She married Samuel Clinton Smith, son of Levi and Mary DeLong Smith at Calhoun County, Illinois 7/5/1863, while he was home on furlough from the front. He had enlisted in Co. C, 99th Volunteers of Illinois, 8/9/1862. He was born near Hartsville, Missouri 8/30/1841. He died in Kansas City, Mo. at his home, 3611 E. 26th St., on 5/9/1916.

Samuel Clinton Smith fought in the battles of:

- Skirmish at Hartsville, Mo. 1/10/1863
- Port Gibson, Miss. 5/1/1863
- Port Raymond, Miss. 5/10/1863
- Fort Jackson, Miss. 5/14/1863
- Battle of Champion Hills, 5/16/1863
- Black River, 5/17/1863

Seige of Vicksburg, at which battle he received a wound in the hand (loss of part of one finger) after which he was given leave of absence, and went home to Calhoun Co., Ill., and while there was married. He returned to the front after a short time and was in the Red River Expedition, fall of 1863. He and his brother, William, were taken prisoner and were in the Shreveport prison for 8 months. After many unsuccessful attempts to gain their freedom, many tedious hours were whiled away by plotting and planning to escape and singing songs of Zion. They made friends among their enemies because of their cheerfulness and ability to entertain them with their songs. They finally escaped, and walking 300 miles through swamps and forests, reached the Union lines at Vicksburg.

He moved to Troy, Kansas shortly after the war, but returned to Calhoun Co. in about 1875. In 1884 or 1885 he came to Kansas City, Mo., following the building trade until within two years of his death.

From his obituary: Samuel Clinton Smith was a kind and affectionate father, possessing those attributes of character that inspired all that knew them with love and admiration. He and his wife, Julia Ann Elizabeth, celebrated their Golden Wedding Anniversary at their home, 3611 E. 26th St., Kansas City, Mo. 7/5/1913. Both belonged to the Methodist Episcopal Church.

The children of Julia Ann Elizabeth Cash Smith and Samuel Clinton Smith:

- *D-32. Ida Valeria Smith, b. 3/3/1868
- *D-33. George Edwin Smith, b. 8/6/1869
- *D-34. Kittie A. Smith, b. 12/30/1872
- *D-35. Sarah A. Smith, b. 3/30/1876
- *D-36. Kittie Lillie Smith, b. 10/30/1878
- *D-37. Esther Ruby Smith, b. 7/27/1882

C-13. LEUTELLIS J. CASH (B-5 Brice Selby Cash, A-1 Haman Cash) Son of Brice Selby Cash and Hannah Lillie Romans Cash, born in Virginia 3/16/1850. Married Nancy Sears 3/17/1869. He died 9/8/1924 (or the first week in November 1924?) and is buried at Troy, Kansas. May have been referred to as "Lou."

Children of Leutellis J. Cash and Nancy Sears Cash:

- D-38. Viola Cash (married Chas. Rutan, 1 child)
- *D-39. Clarence Cash, b. 8/24/1871
- D-40. Maggie Cash
- D-41. Hannah Cash
- D-42. Julia Cash (married --?-- Stocking)
- D-43. Kittie Cash

C-14. JAMES McKILLYER CASH (B-5 Brice Selby Cash, A-1 Haman Cash) Born at Wegee, Belmont County, Ohio 2/10 or 11/1852, the son of Brice Selby Cash and Hannah Lillie Romans Cash. He died 3/14/1852, and is buried in Wegee Cemetery.

C-15. MARY LILLIE CASH (B-5 Brice Selby Cash, A-1 Haman Cash) Born at Hollyville, Bureau County, Illinois, 8/25/1856.* Married James Huston Reese, on 5/15 or 19/1873. Died 11/22/1932 in Kansas City, Missouri, and is buried in Mt. Olive Cemetery, Troy Kansas. Believe she had "the" family Bible. Note: Mary Cash and Kesiah Ann Cash (C-10) married brothers. *Daughter of Brice Selby Cash and Hannah Lillie ^{Romans} ~~Cash~~ _{Cash}

Quoting from the Troy newspaper on Mrs. Mary Lilly Cash Reese: "...Mrs. Reece was the daughter of Dr. and Mrs. Cash, pioneer physician here. She was born in Illinois and came to Troy with her parents in 1865 when she was 9 years old. She married James Reece of Troy and lived here until after his death. Since then she has resided for the most part with her children. She spent last summer with her daughter, Mrs. Lillie Burkhalter, in Squirrel, Idaho. She died at the home of her son, William G. Reece, in Kansas City. Another daughter, Mrs. Beulah Reveal of Kansas City, and a sister, Mrs. Viola Beale, of Caldwell, Idaho, survive, also two grandsons, the twin sons of Mrs. Reveal." ~~See also Brice Selby Cash~~

James Huston Reese was out in the west somewhere mining and returned to Kansas after the Civil War. He presumably spent a winter in Salt Lake City (1849-50?) and the Mormons put him to work. Most of her life Mary Lilly Cash Reese had little use for Mormon people because of an impression she got of them from her husband!

Children of Mary Lillie Cash Reese and James Huston Reese:

- *D-44. Lillian May (Lillie) Reese, b. 7/25/1876
- *D-45. William^G Reese, b. 10/7/1878
- *D-46. Beulah Reese, b. 1/7/1887
- D-47. Harry Reese, b. 1/7/1887, d. 1/12/1887.

(See Also wife of Reese #6)

C-16. VIOLA ATHENISSA CASH (B-5 Brice Selby Cash, A-1 Haman Cash) Born in Hollyville, Bureau County, Illinois 1/23/1858, the daughter of Brice Selby Cash and Hannah Lillie Romans Cash. She died 7/27/1937 and is buried in St. Joseph, Missouri.

"Ola" married Alfred W. Beale (b. 3/5/1844) at Troy, Kansas on 6/24/1875. He was a newspaper man. Alfred Beale died 3/19/1927. He had a sister, Mary Galbraith, of Bolckow, Missouri. Also, Alfred Beale had two sons by a previous marriage: Sam Beale (married Lillian --?-- and had a daughter, Ruth), and Will Beale (married Mem Dixon: children Frank, Dorothy, Helen, Requa, Arthur, McLendon). Will was at one time Vice-President of American Beauty Cover Co., Dallas, Texas.

Ola was very musical.

The children of Ola Cash Beale and Alfred Beale:

- *D-48. Fredric Fleming Beale, b. 7/13/1876
- *D-49. Paul Beale, b. 8/6/1883
- *D-50. Louis Beale, b. 9/25/1889
- *D-51. Marjorie Thelma Beale, b. 1/11/1897

D-17. MARY CASH (C-7 Evan Fleming Cash, B-5 Brice Selby Cash, A-1 Haman Cash.)
Was married to --?-- Day; then to --?-- Hutchinson. Lived Wegee, Belmont County,
Ohio. Daughter of Evan Fleming Cash and Elizabeth Day Cash. Died 12/31/1929.

Children of Mary Cash Day:

E-52. Charles Day (possibly a doctor, lived RFD, Bellaire, Belmont County, Ohio)

D-21. PAUL CASH (C-7 Evan Fleming Cash, B-5 Brice Selby Cash, A-1 Haman Cash)
Married --?-- Davis. Was in Cincinnati, Ohio with Williamson Heater Co. Son of
Evan Fleming Cash and Elizabeth Day Cash.
Children of Paul Cash and --?-- Davis Cash:

E-53. Virginia Cash (lived Cincinnati)

D-22. ELMER CASH (C-8 Harvey Romans Cash, B-5 Brice Selby Cash, A-1 Haman Cash)
Son of Harvey Romans Cash and Elizabeth Henderson Cash, born 9/27/1863. Married
Mollie Cornelius. Was with Swift & Co. (1920) as master carpenter.

Children of Elmer Cash and Mollie Cornelius Cash:

E-54. Vernon Cash

E-55. Ward Cash (married Helen Smith of San Diego)

D-23. NANNIE CASH (C-8 Harvey Romans Cash, B-5 Brice Selby Cash, A-1 Haman Cash)
Daughter of Harvey Romans Cash and Elizabeth Henderson Cash, born 6/22/1868.
Married Charles Wilson 7/4/1891, and resided Turner, Kansas.

Children of Nannie Cash Wilson and Charles Wilson:

*E-56. Irene Wilson, b. 2/22/1895

*E-57. Elmer Wilson, b. 4/15/1892

~~Also have a reference to a Dr. Loren Wilson (son of ??) in Houston, Texas,
who has 2 boys, 3 children. Nothing further.~~

D-24. SAM CASH (C-8 Harvey Romans Cash, B-5 Brice Selby Cash, A-1 Haman Cash)
Son of Harvey Romans Cash and Elizabeth Henderson Cash, born at Cameron, West
Virginia. Married Dilly Joiner. Lived El Paso, Texas in 1920; general foreman
for a real estate and building company.

Children of Sam Cash and Dilly Joiner Cash:

E-58. Eva May Cash (adopted, married William L. Bolton, and they have
four children: Rula Ilene, Ruth, Betty Jean and Billy, Jr.

Also were 2 boys?

D-25. LILLIE EMMA PRINCETTA REESE (C-10 Kesiah Ann Cash Reese, B-5 Brice Selby Cash, A-1 Haman Cash). Daughter of Kesiah Ann (Kittie) Cash Reese and David Reese, born 10/30/1868 5 miles northeast of Severance, Kansas. Married Lemmon M. Beeler at Severance, Kansas on 10/17/1888, performed by Rev. H. A. Pasley of Severance. They moved to Nebraska, settling at Norfolk, Nebraska in 1890. Both were very active in the community. Emma died 7/24/1945 at the age of 76. She had been bedfast 20 months with diabetes and heart trouble. The funeral was conducted at Norfolk by Dr. Harry E. Hess of the First Methodist Church. Burial was in Norfolk Cemetery. See Attached D-25. (See also Reese #38)

Lemmon (Lemmie) Beeler died August 27, 1956 at Long Beach, California where he had made his home with his son, Warren. He is also buried in the Norfolk Cemetery. Lemmie was born 2/3/1865 at White Cloud, Kansas.

Children of Emma Reese Beeler and Lemmon M. Beeler:

- *E-59. Warren Beeler, b. 7/19/1889
- *E-60. Elmer Reese Beeler, b. 4/23/1897

D-26. JULIA PEARL REESE (C-10 Kesiah Ann Cash Reese, B-5 Brice Selby Cash, A-1 Haman Cash) Daughter of Kesiah Ann (Kittie) Cash Reese and David Reese, born 7/5/1880 five miles northeast of Severance, Kansas. After her parents both died (1893) she was raised by and made her home with her sister, Emma Reese Beeler (D-25). Pearl graduated from high school in Norfolk, Nebraska on 6/4/1897. She taught school for 11 years, the first position being at the Deer Creek School District #10, about 7 miles southwest of Battle Creek, Nebraska in 1897-98 and 1898-99. Her last position was in Norfolk, Nebraska....She was operated on for appendicitis at the Ensworth Hospital in St. Joseph, Missouri 11/16/1907 by Dr. W. J. McGill and Dr. Geiger (her mother's doctor.) In hospital 3 weeks.... She married Benjamin Everard Bierer of Oakdale, Nebraska on 6/24/1909, the ceremony being performed by Rev. Tyndall. Held at the home of her sister, Emma, at 214 North 9th Street in Norfolk, Nebraska. The couple lived in Council Bluffs, Iowa. Both were active in the Presbyterian Church and in the community. Pearl died of cancer on 2/27/1953 and is buried in Memorial Park Cemetery in Council Bluffs, Iowa. See Attached D-26. (See also Reese #39)

Benjamin Everard Bierer was born 1/31/1880 in Hiawatha, Kansas. He was in the cattle business in Nebraska, and in the automobile business in Council Bluffs. Ben died of cancer 2/3/1957 and is also buried in Memorial Park Cemetery in Council Bluffs.

Children of Pearl Reese Bierer and Ben E. Bierer:

- *E-61. Benjamin Reese Bierer, b. 9/8/1916
- *E-62. Mary Eloise Bierer, b. 9/11/1926

See Appendix:

page 13A - ① Photo: Emma L. P. Reese Beeler & D-25
& Lemmon W. Beeler - Oct 1938

② News clipping - death - funeral - 28.VII.45

page 13B - Julia Pearl Reese - D-26

① Birth Certificate - Julia Pearl Reese D26

② Photo - D-26 & husband Benjamin E.
Bierer

pages 13-C - 13-D - 13-E - Letter 29 Nov 1888 from Pearl Reese (age 8) D26
to her sister Emma Beeler D-25. - with note
by mother Kitty Cash Reese.

13F - 13G - Letter 12 Dec 1888 - from Pearl Reese (D-26) to
Sister Emma (D-25)

13-H, 13-I - 13-J - 13-K - Letter 21 July 1891 from Pearl Reese
(age 11) (D-26) to Sister Emma Reese Beeler - D-25.

page 33A - Photo (newspaper) of Lemmon Beeler husband
of D25 (15 Aug 1951)

D-27. RALPH ERNEST REESE (C-10 Kesiah Ann Cash Reese, B-5 Brice Selby Cash, A-1 Haman Cash) Born at Severance, Kansas 12/29/1883, the son of Kesiah Ann Case Reese and David Reese. Ernest moved to Norfolk, Nebraska, Petersburg, Nebraska, Annapolis, Maryland and to Council Bluffs, Iowa on 4/7/1918. He served some time in the United States Navy. He married Lillie May Hopkins 11/6/1906 in Annapolis, Maryland. Ernest died in Council Bluffs, Iowa 7/10/1943 and is buried in Memorial Park Cemetery, Council Bluffs. See Attached D-27 (See also Reese #40)

Lillie Hopkins Reese was born 2/14/1894 at Annapolis, Maryland. Lillie raised her half-brother, Joe Hopkins, til he was about 12 or 13. Joe was born 5/9/1905. Lillie died in Council Bluffs on 10/27/1972.

The children of Ernest Reese and Lillie May Hopkins Reese:

- E-63. Lillie, b. Annapolis, Md. (died a "blue baby")
- *E-64. David Brice Reese, b. 1/4/1909
- *E-65. Bernice Evelyn Reese, b. 12/10/1910
- *E-66. Elmer B. Reese, b. 10/20/1913
- *E-67. Elizabeth Ellen Reese, b. 3/4/1915
- *E-68. Benjamin Reese, b. 8/21/1917
- *E-69. Ernest Reese, b. 12/28/1919
- E-70. George Reese, b. 5/8/1922. (George was accidentally burned to death about 5:00 P.M. on 3/28/1925 from the remains of a bonfire in the yard. He died that evening at Jennie Edmundson Memorial Hospital, Council Bluffs, Iowa. Buried Walnut Hill Cemetery, Council Bluffs.)
- *E-71. Margaret Marie Reese, b. 1/20/1925
- E-72. James Hopkins Reese, b. 3/11/1931

D-28. SHERMAN CASH (C-11 William Jarvis Cash, B-5 Brice Selby Cash, A-1 Haman Cash) Born 1867 (?) at Carthage, Missouri, or Carthage, Ohio. Married Mattie Horn Van Achen in St. Louis in 1904. Mattie died of apoplexy in 1916. They resided 1808 So. Compton St., St. Louis, Missouri. He was the son of Leutellis J. Cash (C-11) and Nancy Sears Cash.
William

Mary Twitchell Cash

D-30. WILLIAM FRANKLIN CASH (C-11 William Jarvis Cash, B-5 Brice Selby Cash, A-1 Haman Cash) Born 8/10/1890 at Willis, Kansas, the son of William Jarvis Cash and Mollie Brown Cash. Lived in Hiawatha, Kansas. Married Anna Judd. Anna died 1916. See Attached D-30

Children of Will Cash and Anna Judd Cash:

- E-73 Mary Cash (married Ed Laverentz, lived Leona, Ks. Or or perhaps later married --?-- Jameson and lived Hiawatha, Ks. Several children.)
- E-74. Frank Cash (died young)
- *E-75. Robert C. Cash, b. 5/24/1904

See appendix

14A. Photo - Ralph Ernest Reese D-27 and wife
Lillie May Hopkins Reese.

Photo - newspaper re: Robert Cash E-75
and William F. Cash E-75. (8.XII.1971)
building being razed.

D-31. LAURA CASH (C-11 William Jarvis Cash, B-5 Brice Selby Cash, A-1 Haman Cash)
Born 1878 at either Willis, Kansas or Kansas City, Missouri, the daughter of William Jarvis Cash and Mollie Brown Cash. Married --?-- Lyman.

Children of Laura Cash Lyman and --?-- Lyman:

- *E-76. Edith Lyman
- *E-77. Leonard Lyman

D-32. IDA VALERIA SMITH (C-12 Julia Cash, B-5 Brice Selby Cash, A-1 Haman Cash)
Born 3/3/1868 at Troy, Kansas, daughter of Julia Ann Elizabeth Cash Smith and Samuel Clinton Smith. Married Charles Bruce Mumford, a druggist and son of Wm. and Mary Von Baumlin on 10/25/1889. Charles Bruce Mumford was born 8/16/1854. They resided Muncie, Kansas.

Children of Ida Valeria Smith Mumford and Charles Bruce Mumford:

- *E-78. Virginia Bruce Mumford, b. 8/1/1890.

D-33. GEORGE EDWIN SMITH (C-12 Julia Cash, B-5 Brice Selby Cash, A-1 Haman Cash)
Born at Troy, Kansas 8/6/1869, the son of Samuel Clinton Smith and Julia Ann Elizabeth Cash Smith. He was a druggist. Married Della May Rogers (adopted daughter of David Roberts), on 2/15/1895 at Kansas City, Missouri. She died 10/15/1896. George died 1/18/1897. Both interred in Elmwood Cemetery, Kansas City, Missouri.

D-34. KITTIE A. SMITH (C-12 Julia Cash, B-5 Brice Selby Cash, A-1 Haman Cash)
Born at Troy, Kansas 12/30/1872, daughter of Julia Ann Elizabeth Cash Smith and Samuel Clinton Smith. Died at Calhoun County, Illinois, 9/7/1877 at age of 4. Interred in Hardin, Illinois Cemetery.

D-35. SARAH A. SMITH (C-12 Julia Cash, B-5 Brice Selby Cash, A-1 Haman Cash)
Born in Calhoun County, Illinois 3/30/1876, daughter of Julia Ann Elizabeth Cash
Smith and Samuel Clinton Smith. Married Clarence Williams, a lawyer, head of
clearing house, New York City. An adopted son, Billy. Last address 877 Cumber-
land Road, Glendale, California.

Children of Sarah A. Smith and Clarence Williams:

E-79. Billy

D-36. KITTIE LILLIE SMITH (C-12 Julia Cash, B-5 Brice Selby Cash, A-1 Haman Cash)
Born Calhoun County, Illinois 10/30/1878, daughter of Julia Ann Elizabeth Cash
and Samuel Clinton Smith. Married Lewis Philip Agee on 12/25/1911. She died
5/23/1930. See Attached D-36.

D-37. ESTHER RUBY SMITH (C-12 Julia Cash, B-5 Brice Selby Cash, A-1 Haman Cash)
Born at Batchtown, Illinois 7/27/1882, the daughter of Julia Ann Elizabeth Cash
and Samuel Clinton Smith. Married Herbert H. Smith. She died 4/30/1906, and is
interred in Elmwood Cemetery, Kansas City, Missouri. Herbert Smith remarried
and lived in Indiana.

Children of Esther Ruby Smith and Herbert H. Smith:

*E-80. Bernice Inez Smith, b. 2/25/1902

*E-81. Esther Gladys Smith, b. 3/25/1904.

D-39. CLARENCE CASH (C-13 Leutellis J. Cash, B-5 Brice Selby Cash, A-1 Haman Cash)
Born 8/24/1871. Lived Newton Falls, Ohio, 1948, 204-A Eastriver Gardens.
See Attached D-39 Clarence the son of Leutellis J. Cash and Nancy Sears Cash.

D-44. LILLIAN MAY REESE (C-15 Mary Lillie Cash, B-5 Brice Selby Cash, A-1 Haman Cash)
Born 7/25/1876 at Troy, Kansas, daughter of Mary Lillie Cash Reese and James Huston
Reese. Married Allie Burkhalter in Idaho on 5/ ?/1915. Resided Squirrel, Idaho.
Later moved to White Cloud, Kansas. She and Allie died in the 1950s (not sure of
this.) (See also Reese #23)

*Lill died 30 June 1961 in white ^{Cloud} Cloud Kansas
Allie " circa 1955.*

See Appendix.

page 16-A - Letter (1948?) from Clarence Cash D-39
to W^m Franklin Cash D-30

pages 16-B & C - Letter of 12 March 1923 from Kittie
Smith Agee (D-36) to Emma Reese Beeler
(D-25).

D-45. ^GWILLIAM REESE (C-15 Mary Lillie Cash Reese, B-5 Brice Selby Cash, A-1 Haman Cash) Born at Troy, Kansas 10/7/1878, the son of Mary Lillie Cash Reese and James Huston Reese. First married to Ruby Wosman. Ruby died 2/4/1911 at Troy, Kansas. He later married Sybil --?-- . They lived in Kansas City, where he died, date unknown. (See also Reese #24)

D-46. BEULAH REESE. (C-15 Mary Lillie Cash Reese, B-5 Brice Selby Cash, A-1 Haman Cash) Born 1/7/1887, daughter of Mary Lillie Cash Reese and James Huston Reese. She had a twin brother, Harry, who died five days after birth. Beulah married Jack L. Reveal, 6/6/1911 at St. Joseph, Missouri. They lived in Kansas City, Missouri. After Jack's death, Beulah lived at El Cajon, California for some time. She moved back to Kansas City, where she died in October 1969. (See also Reese #25)

The children of Beulah Reese Reveal and Jack L. Reveal:

- *E-82. Jack Reveal, Jr., b. 5/17/1912
- *E-83. James Paul Reveal, b. 10/3/1913
- *E-84. Dorothy Lillian Reveal, b. 7/31/1916
- E-85. Donald Reveal, b. 7/31/1916, d. 11/27/1921. Donald is buried in Forest Hill Cemetery, Kansas City, Missouri.

D-48. FREDERIC FLEMING BEALE. (C-16 Viola Athenissa Cash, B-5 Brice Selby Cash, A-1 Haman Cash) Born 6/13/1876 in Troy, Kansas. Married Mary Meyer in St. Joseph, Missouri in 1907. He died in Caldwell, Idaho 2/16/1948. See Attached D-48. Son of Ola Cash Beale and Alfred W. Beale.

The children of Frederic Fleming Beale and Mary Meyer Beale:

- *E-86. William Beale, b. 5/17/1908

D-49. PAUL BEALE. (C-16 Viola Athenissa Cash, B-5 Brice Selby Cash, A-1 Haman Cash) Born 8/6/1883, the son of Viola Athenissa Cash and Alfred Beale. Paul accidentally shot himself 3/24/1899, picking up a gun and the trigger caught on a board. He is buried in St. Joseph, Missouri.

Frederic Fleming Beale

1876-1948

was born in Troy, Kansas, June 13, 1876 and passed away in Caldwell, Idaho, February 16, 1948. He grew to manhood in the Midwest with a very pronounced interest in music. After extended study in Boston and in Chicago where he was a pupil in organ under Wilhelm Middelschulte, and in harmony, composition and orchestration under Adolph Weidig, he came to the Jesse L. Gaynor School of Music in St. Joseph, Mo., as the instructor in piano. There he met and was married to Mary Meyer, a pupil and later an associate instructor in the school.

After his marriage Mr. Beale went to Seattle, Washington as the head of the piano department and assistant director of music in the University of Washington. In 1911 the Beales came to Caldwell and established the Beale School of Music. In 1912 the late Dr. W. J. Boone, President of The College of Idaho persuaded the Beales to consolidate their School with the College, with which he was affiliated until his retirement a year ago.

For nearly forty years Mr. Beale has been closely identified with all that is finest in music in the Boise Valley—as an artist, a director, and as a composer. While with the College he directed some thirty noteworthy presentations, perhaps culminated with the presentation of "Fatima," his own composition presented in 1936. He helped in the organization of the Boise Community Concert and served on the Board of Directors from the beginning. He also contributed greatly to the success of the Boise Music Week, especially in the early years.

Mr. Beale's monthly concerts, extended over several years, given in the Methodist Church, are still well remembered. For thirty odd years he has been Director of Music and Organist of the First Methodist Church, and the past year his choir has been outstanding in its presentations each Sunday.

Mr. Beale's death on February 16, 1948 leaves a great gap in the community life he loved and served.

A Memorial Service for Frederic Fleming Beale

1876-1948

SUNDAY, MARCH 21, 1948

2:30 p. m.

The First Methodist Church
CALDWELL, IDAHO

by
THE COLLEGE OF IDAHO
and
THE FIRST METHODIST CHURCH

D-48

81

D-50. LOUIS SELBY BEALE (C-16 Viola Athenissa Cash, B-5 Brice Selby Cash, A-1 Haman Cash) Born 9/25/1889 in St. Louis, Missouri.* Married Lois Parker on 6/25/1912. In 1971 believe she was ill in the hospital in Kansas City with Parkinson's disease.

The children of Louis Selby Beale and Lois Parker Beale:

- E-87. Roger Parker Beale, b. 1/25/1914, d. 1916
- E-88. --?-- (they adopted a 7 mo. old boy in Oct. 1922)
- E-89. --?-- (girl)
- E-90. --?-- (girl)

*Louis the son of Ola Cash Beale and Alfred W. Beale.

D-51. MARJORIE THELMA BEALE (C-16 Viola Athenissa Cash, B-5 Brice Selby Cash, A-1 Haman Cash) Born 1/11/1897 at St. Joseph, Missouri, the daughter of Ola Cash Beale and Alfred W. Beale. She married Edgar L. Oakes 2/12/1918 in Manhattan, Kansas at the home of Marjorie's brother, Louis Selby Beale. Believe Marjorie had (assume from Aunt Ola) Dr. Brice Cash's copy of the Psalms or family Bible. In his handwriting he noted purchased 1876, where and from whom. Edgar died 12/4/69. (The last I heard from her was 1973.)

The children of Marjorie Thelma Beale Oakes and Edgar L. Oakes:

- *E-91. Paul Alfred Oakes, b. 5/18/1922
- *E-92. Donald Robert Oakes, b. 8/2/1929
- *E-93. Marjorie Rosalyn Oakes, b. 11/17/1931

E-56. IRENE WILSON (D-23 Nannie Cash, C-8 Harvey Romans Cash, B-5 Brice Selby Cash, A-1 Haman Cash) Born 2/22/1895 at Turner, Kansas, the daughter of Nannie Cash and Charles Wilson. Married Alvin G. Haus, 6/20/1915.

Children of Irene Wilson Haus and Alvin G. Haus:

- *F-94. Loren Haus, b. 7/21/1918.
- *F-95. Charles Norman Haus, b. 12/1/1921.

E-57. ELMER WILSON (D-23 Nannie Cash, C-8 Harvey Romans Cash, B-5 Brice Selby Cash, A-1 Haman Cash) Born 4/15/1892 at Turner, Kansas, son of Charles Wilson and Nannie Cash Wilson. Married Katherine Hutto.

Children of Elmer Wilson and Katherine Hutto Wilson:

- F-96. Warren Wilson, b. 5/11/1916 (at Manhattan or Turner, called Billy)
- F-97. Lloyd Wilson, b. 11/11/1920 (at Turner, Ks. Married Eileen --?--)
- F-142. Nancy Lou Wilson

E-59. WARREN BEELER (D-25 Emma Reese, C-10 Kesiah Ann Cash, B-5 Brice Selby Cash, A-1 Haman Cash) Born 7/19/1889 at Pawnee City, Nebraska, the son of Emma Reese Beeler and Lemmon M. Beeler. Warren served overseas in World War I. He married Lydia Bruggeman at the Methodist Church in Norfolk, Nebraska 6/27/1917. Warren's brother, Elmer Reese Beeler, played the wedding march on the organ for the wedding, at which Rev. Connelly officiated. In December 1949, after making their home in Norfolk for 32 years, they moved to Long Beach, California. Lydia Bruggeman Beeler was born 5/6/1891 and died 4/22/1981. Warren is living at 3024 East 6th Street #2, Long Beach, California 90814. Warren and Lydia celebrated their 60th wedding anniversary with a reception at the home of his son, Edward, on 6/26/1977. See Attached E-59. (See also Reese #78)

The children of Warren Beeler and Lydia Bruggeman Beeler:

- *F-98. Warren Edward Beeler, b. 8/16/1920
- *F-99. Margaret Lucille Beeler, b. 9/16/1922

E-60. ELMER REESE BEELER (D-25 Emma Reese, C-10 Kesiah Ann Cash, B-5 Brice Selby Cash, A-1 Haman Cash) Born 4/23/1897 at Norfolk, Nebraska, the son of Emma Reese Beeler and Lemmon M. Beeler. He attended Phillips Academy, Andover, Massachusetts, and received an A.B. in 1921 and an LL.B. in 1923 at Harvard College. Among my notes: he took pipe organ lessons while at his Aunt Pearl's in the summer of 1914. Trained at Camp Lee, Virginia and graduated 1/15/1919 as 2nd Lt.....Sailed to Cannes, France 10/13/1931 and drove 30 miles to Vence to live until May 1932. Ticket was \$240.00. ...Graduated Norfolk, Nebraska High School 1914. Was 2nd Lt. World War II.

Elmer died 7/17/1981 at the Biscayne Medical Center, Ft. Lauderdale, Florida and his remains were cremated. He had lived in Hallandale, Florida for many years. See Attached E-60. Elmer never married. (See also Reese #79)

See Appendix:

Page 20-A. Photo - Oct 1946 - of Warren Beeler ~~E~~ E-25,
Lemmon Beeler husband of D-25, and
Elmer Reese Beeler E-60.

News Clipping 15-I-1919 - Elmer Beeler E-60

" " 29-I-1920 " " "

" " 20-I-1920 " " "

Page 20 B - Xmas Greetings - 1981 - Warren Beeler E-59

Page 20 C - Letter 7-VIII-1981 - death of Elmer
Beeler E-60 - written by Warren Edward
Beeler F-98.

E-61. BENJAMIN REESE BIERER (D-26 Pearl Reese, C-10 Kesiah Ann Cash, B-5 Brice Selby Cash, A-1 Haman Cash) Born 9/8/1916 at Council Bluffs, Iowa, the son of Pearl Reese Bierer and Benjamin Everard Bierer. Graduated Abraham Lincoln High School, Council Bluffs, 6/1934 and graduated from the University of Iowa 2/1/1938. He was elected Phi Beta Kappa 11/23/1937. Also a member of Phi Lambda Upsilon (chemical fraternity), Sigma Xi (national honorary science fraternity), and Alpha Phi Omega (Boy Scout service fraternity.) Married Margaret June Kindgren at Sioux City, Iowa 12/26/1942. Margaret was born 4/3/1921.

Ben went on active military duty in April 1940 and made the Army his career, serving in the Phillipines, Japan, Germany and Korea, and at several posts within the United States, including three years on the faculty of the United States Military Academy, West Point, New York. He retired from the Army as Colonel in 1965. Currently teaching chemistry at Orange County Community College, Middletown, New York. Current address #9 Carol Terrace, Cornwall-on-Hudson, New York, 12520. (See also Reese #80)

Children of Benjamin Reese Bierer and Margaret Kindgren Bierer:

- *F-103. Julia Marie Bierer, b. 2/3/1951
- *F-104. Bruce Robert Bierer, b. 10/10/1957

E-62. MARY ELOISE BIERER (D-26 Pearl Reese, C-10 Kesiah Ann Cash, B-5 Brice Selby Cash, A-1 Haman Cash) Born 9/11/1926 at Council Bluffs, Iowa, the daughter of Pearl Reese Bierer and Benjamin Everard Bierer. Graduated Abraham Lincoln High School, Council Bluffs, June 1944. Attended the University of Iowa 1945-46. Mary married Robert Thayne Shannon in Council Bluffs on 5/2/1946, the ceremony being performed by Dr. C. Carson Bransby at the First Presbyterian Church. Bob was born in Hiawatha, Kansas on 5/12/1925. He graduated from the University of Denver in June 1950 (B.S.), and received his M.A. at the University of Denver in August 1967. He taught math and chemistry in Shenandoah, Iowa 1950-52, and math in the Denver Public Schools from 1952-81. Current address: 1730 Moon Trailway, P. O. Box 397, Estes Park, Colorado 80517. Mary worked in the Denver area for many years, as secretary and bookkeeper, and currently has her own business, Mountain Side Originals, in Estes Park, designing and wholesaling needlepoint kits. No children. (See also Reese #81)

E-64. DAVID BRICE REESE (D-27 Ernest Reese, C-10 Kesiah Ann Cash, B-5 Brice Selby Cash, A-1 Haman Cash) Born at Norfolk, Nebraska 1/4/1909, the son of Ralph Ernest Reese and Lillie May Hopkins Reese. He was named after his grandfather, David Reese, and his great-grandfather, Dr. Brice Selby Cash. David first married Beulah Turnipseed 10/15/1928. They were divorced. Second married Edith Wright. They lived in Omaha, Nebraska, where Edith died about 1959. He then married Erma --?-- in 1961, Erma having two married children by a previous marriage. They lived in LaPlatte, Nebraska. David died 11/12/1979 and is buried in Hillcrest Cemetery, Omaha, Nebraska. (See also Reese #83) See Attached E-64.

E-65. BERNICE EVELYN REESE (D-27 Ernest Reese, C-10 Kesiah Ann Cash, B-5 Brice Selby Cash, A-1 Haman Cash) Born on North 8th Street in Norfolk, Nebraska, 12/10/1910, the daughter of Ralph Ernest Reese and Lillie May Hopkins Reese. She was married to William Palmesano on February 27, 1938. Will was a widower with three children (Anna, Josephine, and August Palmesano.) Will died 6/6/1976. Bernice's current address is 1538 North 17th Street, Omaha, Nebraska 68110. See attached E-65. (See also Reese #84)

E-66. ELMER B. REESE (D-27 Ernest Reese, C-10 Kesiah Ann Cash, B-5 Brice Selby Cash, A-1 Haman Cash) Born 10/20/1912 at Petersburg, Nebraska.* In 1939 he married Ann --?--; they had no children and were divorced about 1943. Elmer married Arline Margaret Geller 4/27/1946 at the Bethesda Evangelical and Reformed Church, St. Louis, Missouri. Arline was born 1/14/1924. Elmer worked as electrical supervisor at St. Louis Shipbuilding, and is now retired. Current address: 4208 Malcolm Drive, St. Louis, Missouri 63125. *the son of Ralph Ernest Reese and Lillie May Hopkins Reese.

Children of Elmer Reese and Arline Geller Reese:

- *F-100. Cheryl Geralyn Reese, b. 10/15/1953
- *F-101. Janis Marie Reese, b. 1/20/1957
- *F-102. David Reese, b. 8/9/1958

See Attached E-66. (See also Reese #85)

E-67. ELIZABETH ELLEN REESE. (D-27 Ernest Reese, C-10 Kesiah Ann Cash, B-5 Brice Selby Cash, A-1 Haman Cash) Born 3/4/1914 at Petersburg, Nebraska, the daughter of Ralph Ernest Reese and Lillie May Hopkins Reese. She married Fred Allen 1933 and lived in Council Bluffs, Iowa. Died 197?. No children. Fred died earlier. (See also Reese #86) See Attached E-67.

E-68. BENJAMIN REESE (D-27 Ernest Reese, C-10 Kesiah Ann Cash, B-5 Brice Selby Cash, A-1 Haman Cash) Born at Annapolis, Maryland 8/21/1917, the son of Ralph Ernest Reese and Lillie May Hopking Reese. He married Lavonne Reed in the 1930s. They were divorced: the children of Benjamin Reese and Lavonne Reed Reese:

- F-105. Larry Jo Reese
- F-106. Colleen Reese
- F-107. George Reese

Benny then married Cora Rogers, 7/23/1960. No children. Now goes by the name of Frank Reese. Last address 21 South 17th Street, Council Bluffs, Iowa. (See also Reese #87)

E-64



David Brice Reese

E-66



Elmer B. Reese

E-65
© 1916



Bernice Evelyn Reese

E-67
© 1916



Elizabeth Ellen Reese

HUSBAND OF E-65 E-65 WIFE OF D-27 E-66 E-64

Bill - Bernice - Men - Elmer - David

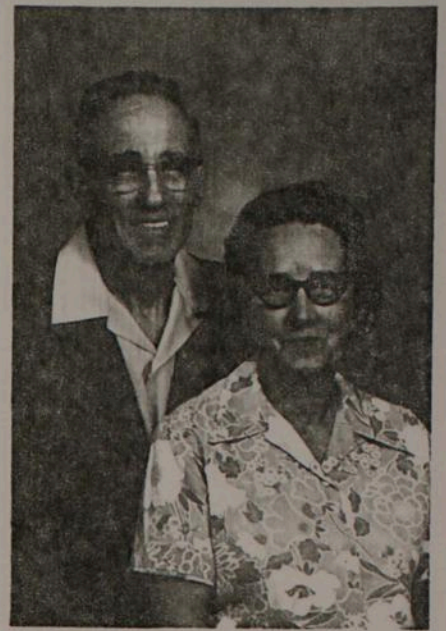

↖ ↑
 HUSBAND OF E-65 E-65
 Bill Palmesano June 1975
 Bernice Reese
 Palmesano

Orline Keller Reese
WIFE OF E-66

Elmer B. Reese
E-66



4-27-1981

(CHILDREN OF E-66)

F-100 F-102 F-101
 Cheryl Reese Bier David Reese Janis Reese Thomas



AUGUST 1981

E-69. ERNEST REESE (D-27 Ernest Reese, C-10 Kesiah Ann Cash, B-5 Brice Selby Cash, A-1 Haman Cash) Born 12/31/1919 at Council Bluffs, Iowa, the son of Ralph Ernest Reese and Lillie May Hopkins Reese. He married Betty Robinette, later divorced. Children of Ernest Reese and Betty Robinette Reese:

F-108. Glen Reese, b. 1950?

Ernie then married Dolly --?--. They live in Omaha, Nebraska. The children of Ernest Reese and Dolly --?-- Reese:

F-139. Ralph Reese, b. 1955?

F-140. (girl) Reese

F-141. (girl) Reese

(See also Reese #88)

E-71. MARGARET MARIE REESE (D-27 Ernest Reese, C-10 Kesiah Ann Cash, B-5 Brice Selby Cash, A-1 Haman Cash) Born 1/20/1925 at Council Bluffs, Iowa, the daughter of Ralph Ernest Reese and Lillie May Hopkins Reese. Graduated from Abraham Lincoln High School, Council Bluffs, 1943. Margaret married James Alfred Owen 10/30/1943. Their current address is 4029 Avenue "D", Council Bluffs, Iowa 51501.

The children of Margaret Reese Owen and James Alfred Owen:

*F-109. Joyce Jean Owen, b. 8/8/1945

*F-110. Margaret (Peg) Lorraine Owen, b. 10/21/1948

*F-111. Jimmy David Owen, b. 7/14/1956

(See also Reese #90)

E-72. JAMES HOPKINS REESE (D-27 Ernest Reese, C-10 Kesiah Ann Cash, B-5 Brice Selby Cash, A-1 Haman Cash) Born 3/11/1931 at Council Bluffs, Iowa, the son of Ralph Ernest Reese and Lillie May Hopkins Reese. Married Jean Hatcher in 1958 or 1959. (See also Reese #91)

Children of James Hopkins Reese and Jean Hatcher Reese:

F-112. (boy) Reese

F-113. (boy) Reese

E-75. ROBERT C. CASH (D-30 William Franklin Cash, C-11 William Jarvis Cash, B-5 Brice Selby Cash, A-1 Haman Cash) Born at Hiawatha, Kansas 5/24/1904, the son of William Franklin Cash and Anna Judd Cash. Married Edith B. Edde 4/15/1925 at TTroy, Kansas. She died January 1968. See Attached E-75

The children of Robert C. Cash and Edith B. Edde Cash:

F-123. Robert J. Cash (lives Sioux City, Iowa)

F-124. Jacqueline Mae Cash (married --?-- Kaiser, lives San Francisco, Ca.)

E-75. →

Robert Cash, Popular Area Blacksmith, Machinist, Dies

Robert C. Cash, 66, well-known Hiawatha machine shop operator and blacksmith, died Tuesday afternoon, April 27, 1971, at the University of Kan-



ROBERT C. CASH

sas Medical Center in Kansas City, Kans. He had been a patient there since March.

Mr. Cash was born in Hiawatha May 24, 1904, at 818 Oregon Street, the son of the late Mr. Mrs. Will Cash. He was born in the upstairs portion of the building which was to house his machine shop in later years.

The Cash Machine Shop, established by Bob's father in 1901, was in continuous operation until Bob's last hospitaliza-

tion. Bob and his father were responsible for many, many accomplishments in their field. Will Cash invented and made several machines, including an automobile. Bob and his father cast and made the many lamp posts for the city of Hiawatha after they were first designed.

Mr. Cash was married to Edith B. Edde in Troy, April 15, 1925.

She died in January of 1968. He was a member of the First Presbyterian Church of Hiawatha, the IOOF Lodge of Hiawatha, and the Hiawatha Elks Lodge 1741.

Survivors include one son, Robert J. Cash of Sioux City, Iowa; one daughter, Mrs. Jacqueline Mae Kaiser of San Francisco, Calif.; his sister, Mrs. Mary Jameson of Hiawatha; one step-brother, Glen Gilmore of Kansas City, Mo.; and four grandchildren.

Funeral services will be held from the Meek Mortuary Chapel at 2 o'clock Friday afternoon, April 30, with the Rev. Norman Phillips officiating. Interment will be at the Mount Hope Cemetery of Hiawatha.

The family will receive friends at the Meek Mortuary Chapel from 7:30 to 8:30 Thursday evening.

a

From Hiawatha, Ks. Daily World

E-76. EDITH LYMAN (D-31 Laura Cash, C-11 William Jarvis Cash, B-5 Brice Selby Cash, A-1 Haman Cash) Edith is the daughter of Laura Cash Lyman and --?-- Lyman. Married Sidney Gabbard, was divorced, and last known address was 3800 South Utah, Los Angeles, California.

Children of Laura Lyman Gabbard and Sidney Gabbard:

- F-126. Virginia Gabbard (married --?-- Boswell, 1 son Michael)
- F-127. Gale Gabbard
- F-125. John R. Gabbard (married 10/49, with Philco Corp., lives Michigan)

E-77. LEONARD A. LYMAN (D-31 Laura Cash, C-11 William Jarvis Cash, B-5 Brice Selby Cash, A-1 Haman Cash) Born 1902, the son of Laura Cash Lyman and --?-- Lyman. Married Donna Sawyer. Lived either Horton, Kansas, or 2611 Sacramento, St. Joseph, Missouri.

Children of Leonard A. Lyman and Donna Sawyer Lyman:

- F-128. Nola Marie Lyman

E-78. VIRGINIA BRUCE MUMFORD (D-32 Ida Valeria Smith, C-12 Julia Ann Elizabeth Cash, B-5 Brice Selby Cash, A-1 Haman Cash) Born 8/1/1890 at Kansas City, Missouri, the daughter of Julia Ann Elizabeth Cash Mumford and Charles Bruce Mumford. Married John Frederick Slichter 6/18/1913 at 208 Park Avenue, Kansas City, Missouri. He died 12/5/1943.

Children of Virginia Bruce Mumford Slichter and John Frederick Slichter:

- F-114. Mumford McElwain Slichter, b. 5/5/1914, Kansas City, Mo., died 6/9/1937.
- F-115. John Freddie Slichter, b. 5/11/1919 at Muncie, Kansas.

E-80. BERNICE INEZ SMITH (D-37 Esther Ruby Smith, C-12 Julia Ann Elizabeth Cash, B-5 Brice Selby Cash, A-1 Haman Cash) Born 2/25/1902, daughter of Esther Ruby Smith and Herbert H. Smith. Married Jonathan R. Vollmer 4/12/1922. Divorced and remarried --?-- . Resided 597 Franklyn Ave., Columbus, Ohio. (Note: Jonathan R. Vollmer later remarried to Bernice's sister, Esther Gladys Smith E-81)

Children of Bernice Inez Smith and Herbert H. Smith:

- F-116. Martha Vollmer, b. 7/1926
- F-117. Mary Vollmer, b. 10/1927

E-81. ESTHER GLADYS SMITH (D-37 Esther Ruby Smith, C-12 Julia Ann Elizabeth Cash, B-5 Brice Selby Cash, A-1 Haman Cash) Born 3/25/1904, the daughter of Esther Ruby Smith and Herbert H. Smith. Married Jonathan R. Vollmer (divorced husband of her older sister, Bernice E-80.) Resided Reynoldsburg, Ohio.

E-82. JACK L. REVEAL, JR. (D-46 Beulah Reese, C-15 Mary Lillie Cash, B-5 Brice Selby Cash, A-1 Haman Cash) Born 5/7/1912 at St. Joseph, Missouri.* Graduated from Utah State University with a B.S. in Forestry in 1937. Jack was with the U. S. Forest Service starting in 1935. Was District Forest Ranger, Mono Lake District, Inyo National Forest, Lee Vining, California, and responsible for the protection and management of about 280,000 acres of National Forest land on the east side of the Sierra Nevada Mountains. See Attached E-22 (See also Reese #55)

Jack married Arlene Hadfield in Reno, Nevada 11/24/1938. Arlene was born 5/21/1916 in Riverside, Utah. She is a descendant of early-day Mormon pioneers. Arlene graduated from Utah State University in 1938, being Phi Beta Kappa and valedictorian of her class. Jack and Arlene were divorced about 1970.

Jack is now working in the herbarium of the natural history museum in San Diego. He is also on call as a consultant. Address: 6983 Camino Pacheco, San Diego, 92111

The children of Jack L. Reveal, Jr. and Arlene Hadfield Reveal:

- *F-118. James Lauritz Reveal, b. 3/29/1941
- *F-119. Jon Allie Reveal, b. 4/11/1944

*Jack the son of Beulah Reese Reveal and Jack L. Reveal.

E-83. JAMES PAUL REVEAL (D-46 Beulah Reese, C-15 Mary Lillie Cash, B-5 Brice Selby Cash, A-1 Haman Cash) Born 10/3/1913 at St. Joseph, Missouri* Paul married Virginia Bailey in Kansas City, Missouri 9/5/1932. Virginia was born in Kansas City 8/24/1915. Address: 4515 Moats, Kansas City, Missouri.

The children of James Paul Reveal and Virginia Bailey Reveal:

- *F-120. Darlene Donna Reveal, b. 8/11/1934
- *F-121. Mike Reveal, b. 3/23/1945

*Paul the son of Beulah Reese Reveal and Jack L. Reveal. (See also Reese #56)

E-84. DOROTHY LILLIAN REVEAL (D-46 Beulah Reese, C-15 Mary Lillie Cash, B-5 Brice Selby Cash, A-1 Haman Cash) Born 7/30/1916.* Married James Cole, but was divorced. Dorothy later married Wesley Otto at Seattle, Washington. Her 1965 address was 13446 Greenwood Avenue North, Seattle 33, Washington.

Children of Dorothy Reveal Otto and Wesley Otto:

- F-122. Carolyn Dean Otto, b. 7/23/1950

*Dot the daughter of Beulah Reese Reveal and Jack L. Reveal. (See also Reese #57)

E-86. WILLIAM BEALE (D-48 Frederic Fleming Beale, C-16 Viola Athenissa Cash, B-5 Brice Selby Cash, A-1 Haman Cash) Born 5/17/1908. Married Margaret Crowley in 1941. William son of Frederic Fleming Beale and Mary Meyer Beale.

Children of William Beale and Margaret Crowley Beale:

- F-129. Irene Beale, b. 3/24/1947

See Appendix

Page 28a - Photo - Jack L. Reveal E-82

28B - Christmas Letter 17. XII. 1981 - Jack Reveal E82.

E-91. PAUL ALFRED OAKES (D-51 Marjorie Beale, C-16 Viola Athenissa Cash, B-5 Brice Selby Cash, A-1 Haman Cash) Born 5/18/1922 at Caldwell, Idaho, the son of Marjorie Beale Oakes and Edgar L. Oakes. Married Martha Clark Young, daughter of Mr. and Mrs. James H. Young 6/22/1947 at First Methodist Church, Fruitland, Idaho. Paul is with Idaho Power.

Children of Paul Alfred Oakes and Martha Clark Young Oakes:

- F-130. Thomas Edgar Oakes, b. 3/12/1953 in Boise, Idaho
- F-131. Rebekah Marie Oakes, b. 8/24/1955 " "
- F-132. Daniel Gordon Oakes, b. 7/7/1957 " "
- F-133. Marjorie Lucille Oakes, b. 2/19/1959 " "

E-92. DONALD ROBERT OAKES (D-51 Marjorie Beale, C-16 Viola Athenissa Cash, B-5 Brice Selby Cash, A-1 Haman Cash) Born 8/2/1929 at Caldwell, Idaho, the son of Marjorie Beale Oakes and Edgar L. Oakes. Married Nancy Lucille Loughrey 6/28/1959 at St. Michael's Episcopal Church, Boise, Idaho. In 1967 he was a professor at Boise College. In 1968 he started work on Doctorate of Music degree at the University of Oregon.

Children of Donald Robert Oakes and Nancy Loughrey Oakes:

- F-134. Mary Kathryn Oakes, b. 6/25/1960 in Boise, Idaho
- F-135. Mark Gregory Oakes, b. 9/25/1962 " "
- F-136. Timothy Steven Oakes, b. 10/20/1964 " "

E-93. MARJORIE ROSALYN OAKES (D-51 Marjorie Beale, C-16 Viola Athenissa Cash, B-5 Brice Selby Cash, A-1 Haman Cash) Born 11/17/1931 at Caldwell, Idaho. * Married Addison "Tex" Knapp Barry, Jr. on 4/7/1956 at First Methodist Church, Caldwell, Idaho. Tex is in the landscaping business and Rosalyn does publicity and feature writing for the College of Idaho.

Children of Rosalyn Oakes and "Tex" Barry:

- F-137. Michael James Barry, b. 4/6/1958 at Lewiston, Idaho
- F-138. Margaret Jean Barry, b. 5/30/1960 at Caldwell, Idaho

*Rosalyn the daughter of Marjorie Beale Oakes and Edgar L. Oakes.

F-94. LOREN HAUS (E-56 Irene Wilson, D-23 Nannie Cash, C-8 Harvey Romans Cash, B-5 Brice Selby Cash, A-1 Haman Cash) Born 7/21/1918, the son of Irene Wilson Haus and Alvin G. Haus. Married Beatrice --?-- Doctor (?), lives Houston, Texas. (3 children?)

F-95. CHARLES NORMAN HAUS. (E-56 Irene Wilson, D-23 Nannie Cash, C-8 Harvey Romans Cash, B-5 Brice Selby Cash, A-1 Haman Cash) Born 12/1/1921 at Turner, Kansas.* Married Martha Bateman on 7/21/1942. Resided Turner, Kansas.

Children of Charles Norman Haus and Martha Bateman Haus:

- G-216. Renee Haus

*The son of Irene Wilson Haus and Alvin G. Haus.

F-98. WARREN EDWARD BEELER (E-59 Warren Beeler, D-25 Emma Reese, C-10 Kesiah Ann Cash, B-5 Brice Selby Cash, A-1 Haman Cash) Born 8/16/1920 at Norfolk, Nebraska, the son of Warren Beeler and Lydia Bruggeman Beeler. He served in the U. S. Navy in World War II. He married Margie --?-- 1/1/1945. Divorced. Married Billie Murrin 7/18/1969. Owns the "Beeler Rents" store at 2700 East 7th Street, Long Beach, California, and lives at 7045 Los Santos Drive, Long Beach, CA. 90815. See Attached F-98. (Also Reese #134)

Children of Warren Edward Beeler and Margie Beeler:

- *G-200. Linda Marie Beeler, b. 12/14/1945
- *G-201. Lorrie Edward Beeler, b. 5/22/1947

Warren Edward Beeler also has 5 stepchildren (children of Billie Murrin):
John, Bob, Billie, Tom and Julie Murrin.
1950-1952- 1954- 1955- 1956 - years of birth.

F-99. MARGARET LUCILLE BEELER (E-59 Warren Beeler, D-25 Emma Reese, C-10 Kesiah Ann Cash, B-5 Brice Selby Cash, A-1 Haman Cash) Born 9/16/1922 at Norfolk, Nebraska, the daughter of Warren Beeler and Lydia Bruggeman Beeler. Lucille served in the SPARS during World War II. Lucille married William H. Oliver, Jr. 8/29/1952 at Long Beach, California. Bill was born 1/19/1927 in Winston County, Alabama. He retired from the U. S. Navy 1975 or 1976, and has since sold real estate and worked for the 3 M Company and the Lanier Company. Lucille works part-time for her brother, Edward, at "Beeler Rents." Current address: 3024

The children of Lucille Beeler Oliver and William H. Oliver, Jr.: East 6th St. #1,
Long Beach, CA. 90814

- *G-202. Deborah Margaret Oliver, b. 12/9/1954
- *G-203. David William Oliver, b. 1/9/1957

See Attached F-99. (Also Reese #135)

F-100. CHERYL GERALYN REESE (E-66 Elmer B. Reese, D-27 Ralph Ernest Reese, C-10 Kesiah Ann Cash, B-5 Brice Selby Cash, A-1 Haman Cash.) Born 10/15/1953 the daughter of Elmer B. Reese and Arline Geller Reese. Graduated from Mehlville High School, St. Louis, Missouri, 6/8/1972. Ranked very high in her class. Cheryl married Frank Joseph (Joe) Bier of St. Louis 5/27/1978. Joe was born 3/2/1956 and is an optometrist. (Also Reese #138) See attached F-100 WITH E-66.

F-101. JANIS MARIE REESE (E-66 Elmer B. Reese, D-27 Ralph Ernest Reese, C-10 Kesiah Ann Cash, B-5 Brice Selby Cash, A-1 Haman Cash) Born 1/20/1957, daughter of Elmer B. Reese and Arline Geller Reese. Graduated Mehlville High School, St. Louis, Missouri 6/5/1975. Married Richard James Thomas on 5/21/1977 in St. Louis. They are divorced. (Also Reese #139) See attached F-101 WITH E-66.

The children of Cheryl Janis Reese Thomas and Richard James Thomas:

- G-215. Bradley Michael Thomas, b. 11/9/1977

See appendix

page 30 A- Christmas letter 1980. Lucille Keeler Oliver
(F99) husband W^m H - F99, children
Debra G-202 and David G-203

PARK SQUARE BOND

Excelsior

25% COTTON FIBER

F-102. DAVID REESE (E-66 Elmer B. Reese, D-27 Ralph Ernest Reese, C-10 Kesiah Ann Cash, B-5 Brice Selby Cash, A-1 Haman Cash) Born 8/9/1958, son of Elmer B. Reese and Arline Geller Reese. Graduated high school 6/1977. Worked for St. Louis Shipbuilding as a carpenter. (Also Reese #140) See Attached F-102 WITH E-66.

F-103. JULIA MARIE BIERER (E-61 Benjamin Reese Bierer, D-26 Julia Pearl Reese, C-10 Kesiah Ann Cash, B-5 Brice Selby Cash, A-1 Haman Cash) Born 2/3/1951 in Madison, Wisconsin, daughter of Benjamin Reese Bierer and Margaret Kindgren Bierer. Graduated 1972 from Rice University with a B.A., and from Georgia Tech in 1975 with a Masters in Industrial Management. She is currently with Arthur Anderson & Co. (accounting firm) in New York City. Julie married John J. Duffy, Jr. of Pearl River, New York on 10/22/1978 at the Chapel of the Most Holy Trinity at West Point, New York. John graduated from Iona College in New Rochelle, New York, and received his M.B.A. from Harvard Business School. Current address: 1100 Warburton Ave., Apt. 3E, Yonkers, New York 10701. See Attached F-103. (Also Reese #136)

F-104. BRUCE ROBERT BIERER (E-61 Benjamin Reese Bierer, D-26 Julia Pearl Reese, C-10 Kesiah Ann Cash, B-5 Brice Selby Cash, A-1 Haman Cash) Born 10/10/1957 at Denver, Colorado, the son of Benjamin Reese Bierer and Margaret Kindgren Bierer. Graduated from forestry school in up-state New York, worked in Louisiana, and is now living at home (#9 Carol Terrace, Cornwall-on-Hudson, New York) and attending Orango County Community College in Middletown, New York. (Also Reese #137)

F-109. JOYCE JEAN OWEN (E-71 Margaret Marie Reese, D-27 Ralph Ernest Reese, C-10 Kesiah Ann Cash, B-5 Brice Selby Cash, A-1 Haman Cash) Born 8/8/1945 at Council Bluffs, Iowa, the daughter of Margaret Marie Reese Owen and James Alfred Owen. She married Larry Waffle on 9/28/1962. Address: 9479 Weir Street, Omaha, Nebraska. (Also Reese #148)

Children of Joyce Jean Owen Waffle and Larry Waffle:

G-204. Teri Lynn Waffle, b. 6/29/1963

G-205. Leslee Ann Waffle, b. 9/5/1968

F-110. MARGARET LORRAINE OWEN (E-71 Margaret Marie Reese, D-27 Ralph Ernest Reese, C-10 Kesiah Ann Cash, B-5 Brice Selby Cash, A-1 Haman Cash) Born 10/21/1948 at Council Bluffs, Iowa, the daughter of Margaret Marie Reese Owen and James Alfred Owen. Married David Fronk 1/21/1967 - divorced. Remarried. (Also Reese #149)

Children of Margaret Lorraine (Peg) Owen Fronk and David Fronk:

G-206. Armanda (Mandy) L. Fronk, b. 5/5/1972

See Appendix

page 31a - news clipping & photo

Julia Beener F103 wedding

22-X-1978.

F-111. JAMES DAVID OWEN (E-71 Margaret Marie Reese, D-27 Ralph Ernest Reese, C-10 Kesiah Ann Cash, B-5 Brice Selby Cash, A-1 Haman Cash) Born 7/14/1956 at Council Bluffs, Iowa* Married Nancy Fay McWeiggen in Council Bluffs 8/1974.
*Son of Margaret Marie Reese Owen and James Alfred Owen. (Also Reese #150)

F-118. JAMES LAURITZ REVEAL (E-82 Jack L. Reveal, Jr., D-46 Beulah Reese, C-15 Mary Lillie Cash, B-5 Brice Selby Cash, A-1 Haman Cash) Born 3/29/1941 at Reno, Nevada* He received his B. S. degree in Botany from Utah State University June 1963, M. S. degree June 1965. In December 1966 he was at the Smithsonian, finishing his Ph. D. work. He is a plant taxonomist. He is presently a full Professor of Botany at the University of Maryland.

Jim married Caroline Powell in Elko, Nevada 1/29/1961. Caroline was born 12/1/1942 at Bell, California.

The children of James Lauritz Reveal and Caroline Powell Reveal:

- G-207. Mark Lee Reveal, b. 9/3/1961 at Logan, Utah.
- *G-208. Kimberly Suzanne Reveal, b. 3/7/1962 " "
- G-209. Darin Scott Reveal, b. 11/19/1964 at Logan, Utah

Jim was divorced, and married Rose Broome, who is a taxonomist with the U. S. D. A.*Son of Jack L. Reveal, Jr. and Arlene Hadfield Reveal. (Also Reese #109)

F-119. JON ALLIE REVEAL (E-82 Jack L. Reveal, Jr., D-46 Beulah Reese, C-15 Mary Lillie Cash, B-5 Brice Selby Cash, A-1 Haman Cash) Jon was born 4/11/1944 at Sebastopol, California* He attended Utah State University 1962-1964 in pre-medicine. Then attended the University of California at Davis. Jon was in France in 1968, and is a top skier. He made a ski film with Warren Miller. Jon is now Director of Skiing for the Keystone Corporation, managing Arapahoe Basin ski area in Colorado, near Dillon. In December 1981 he was selected to be a member of the 4-man support team for a Mt. Everest ascent in the summer of 1983, via China. Jon married Marie-Chantel --?-- of France.

The children of Jon Allie Reveal and Marie-Chantel Reveal:

- G-210. Stephan Reveal, b. 1979
- *Son of Jack L. Reveal, Jr. and Arlene Hadfield Reveal. (Also Reese #110)

F-120. DARLENE DONNA REVEAL (E-83 James Paul Reveal, D-46 Beulah Reese, C-15 Mary Lillie Cash, B-5 Brice Selby Cash, A-1 Haman Cash) Born 8/11/1934* She married Blaine Robert Park 12/19/1954 at Kansas City, Missouri. Current address 13509 Nicollet Avenue South, Savage, Minnesota.

The Children of Darlene Donna Reveal Park and Blaine Robert Park:

- G-211. Karen Park, b. 3/28/1956 at Lincoln, Nebraska
- G-212. David Park, b. 6/5/1957 at Camp LeJuene, North Carolina
- G-213. Lisa Park, b. 1/22/1959 at Camp LeJuene, North Carolina
- G-214. Andy Park, b. 11/14/1961 at Minneapolis, Minnesota

*Daughter of James Paul Reveal and Virginia Bailey Reveal. (Also Reese #111)

See appendix

page 33A- Photo-newspaper. 15 Aug 1951
of Lemmon Beeler (husband of D. 25)
and Forrie Beeler G. 201 & Linda G 200

F-121. MIKE REVEAL (E-83 James Paul Reveal, D-46 Beulah Reese, C-15 Mary Lillie Cash, B-5 Brice Selby Cash, A-1 Haman Cash) Born 3/23/1945. Attended Westminster College at Fulton, Missouri. Son of James Paul Reveal and Virginia Bailey Reveal. (Also Reese #112)

G-200. LINDA MARIE BEELER (F-98 Warren Edward Beeler, E-59 Warren Beeler, D-25 Emma Reese, C-10 Kesiah Ann Cash, B-5 Brice Selby Cash, A-1 Haman Cash) Born 12/14/1945 at Providence, Rhode Island, the daughter of Edward Beeler and Margie Beeler. She married "Woody" McDaniel, and lives at 10642 Exeter Road, Carleton, Michigan 48117. See Attached G-200. (Also Reese #180)

The children of Linda Marie Beeler McDaniel and Woody McDaniel:

- H-300. Craig McDaniel, b. 1969
- H-301. Stacey McDaniel, b. 1972

G-201. LORRIE EDWARD BEELER (F-98 Warren Edward Beeler, E-59 Warren Beeler, D-25 Emma Reese, C-10 Kesiah Ann Cash, B-5 Brice Selby Cash, A-1 Haman Cash) Born 5/22/1947 at Long Beach, California, the daughter of Edward Beeler and Margie Beeler. Married Charlotte --?-- in 1973. Is with the Long Beach parks department. See Attached G-201. (Also Reese #181)

G-202. DEBORAH MARGARET OLIVER (F-99 Margaret Lucille Beeler, E-59 Warren Beeler, D-25 Emma Reese, C-10 Kesiah Ann Cash, B-5 Brice Selby Cash, A-1 Haman Cash) Born 12/9/1954 at Long Beach, California.* Graduated from California State University with the honor of the "Most Outstanding Graduating Senior in Natural Sciences - Geology." Living in San Diego, CA. and working for a Masters Degree at San Diego State University. *Son of Margaret Lucille Beeler Oliver and William L. Oliver, Jr. (Also Reese #182)

G-203. DAVID WILLIAM OLIVER (F-99 Margaret Lucille Beeler, E-59 Warren Beeler, D-25 Emma Reese, C-10 Kesiah Ann Cash, B-5 Brice Selby Cash, A-1 Haman Cash) Born 1/9/1957 at Long Beach, California, son of Margaret Lucille Beeler and William H. Oliver, Jr. Studying for his degree in geology. (Also Reese #183)

G-208. KIMBERLY SUZANNE REVEAL (F-118 James Lauritz Reveal, E-82 Jack L. Reveal, Jr., D-46 Beulah Reese, C-15 Mary Lillie Cash, B-5 Brice Selby Cash, A-1 Haman Cash) Born 3/7/1962 at Logan, Utah, the daughter of James Lauritz Reveal and Caroline Powell Reveal. Married and lives in Provo, Utah. (Also Reese #169)

Children of Kimberly Suzanne Reveal --?-- and --?--:

- H-302. --?-- 1980

APPENDIX

Harvey Romane Cash C-8

H. R. Cash }
Turner Kans }

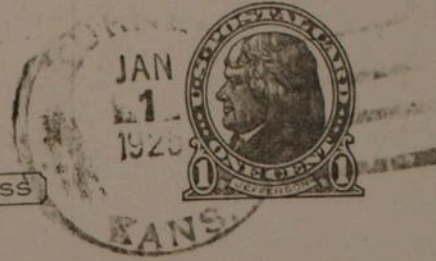

THIS SIDE OF CARD IS FOR ADDRESS

Mrs Emmy Bealer
Norfolk
Nebraska.

(Emma Reese Bealer D-25)

Turner Kans. Jan 1st 1925.

Dear Niece Emmy, Got your card
all right, thanks. Ma & I are both
in very poor health. Mamma just
home from Hospital. Had operation
for some female trouble doing fine.
Your uncle Lou is dead, died
first week in November Buried at
Troy. I have lost your street & no
so will risk this to Norfolk.
Hope all is well, yours H. R. Cash.

CASH # C-8

From C-8 TO D-25

6A

Turner Kans

Dec. 28-20.

68
Well Pearl; I am going write
you a few lines, You dear Niece,
the daughter of my dear sister
whome I loved as my life.
I have often thought to write and
Emmy also but knew not your
address. I was pleased even to
get a Christmas card if nothing
more, but now I shall look for
a letter from you according to
promise. Ma + I are living
in a little cottage by ourselves.
still trying to keep house as best
we can. We are about past the
period of work any more.

Ma
Digitized by the Hunt Institute for Botanical Documentation
Page 1 of 3

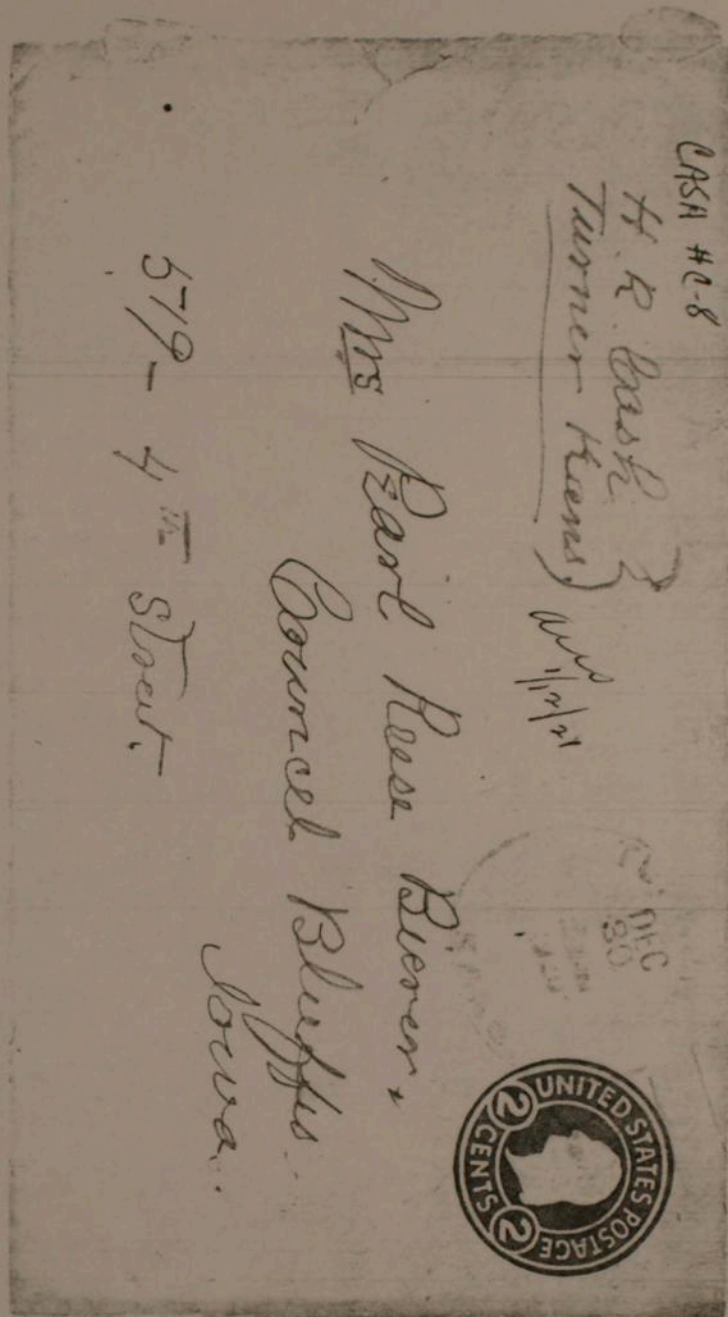

LETTER TO D-26 FROM C-8

2

Silver cord soon will break,
and we no more as now shall
be; but Oh, the joy when we shall
awake with loved ones, in Eternity.

Our health is far from good,
I have often wondered how you
were getting along. Our children
are getting along nicely. Mammie
live close to us. Elmer our oldest
Boy is with Swift & Co. been with
them 26 year, Master Carpenter.

Sammy is at El-Paso Texas, been there
about 14 years. General foreman
for Real Estate & building Co.

Pearl - if everything goes well
this spring & I am able I shall
try to come and see you & Emmie.

3

But-do not let expectation be
to strong, for no one knows what
is in the future. I want very
much to see dear Kittie's children.

Write me all the news of
you and husband, also Emmie
as far as you know. Where is
your Brother (Ralf is that
the name?) I was up to see
Lou a few weeks ago, Lou is
getting along nicely. Martha
his wife is in poor health.

I do not know where Olie
is, Mary is in H. C. Mo.
Will this answer for this time
Love & best respects to you
and yours Your Uncle
H. R. Cash



#9

St. Joseph, Mo., October 11th 1866

Mr. Lewis Reis

Bought of LEWIS HAX,

Dealer in and Manufacturer of

FURNITURE OF ALL KINDS, BEDDING, ETC.,

NO. 10, SECOND STREET.

October	11	1	French Bedstead R. Foot	20.00
		1	Corner "	7.50
		1	Spring bottom	12.00
		1	Wardrobe	13.00
		6	Flax bottom Chairs	12.00
		1	Mattress	6.50
				41.00
		1	Safe	14.00
			Free Payment	85.00
			Lewis Hax	
			per J. Western	

HUSBAND OF C-10
DAVID REESE

July 11 1892
Dear Emma
I thought I would drop you
a few lines etc I was
going to town to morning
cant say whether I have
written last or not I got a
letter from Aunt Cleyson
time ago and she said she
didnt think Pearl would
learn much on a count of
being home sick and told
me to get away to wait
her at the depo and she
would try and send her down
on that day so I set tomorrow
they were all well our health
has been good untill this
afternoon half past four

To Emma Reese Beeler D-25
from her father David
Reese 7-11-1892
in Oklahoma

Just Bushel old kernels
for 70 & 80¢ the old is
for planting & planted
about one acre to day
we can raise 2 crops in
one year barley & fruit
well & have heat all that
I can think of so will close
rite soon
your Loving father
David Reese

To Emma Reese Beller D-25 from
her father David Reese 7-11-1892
Page 343

HUSBAND
OF C-10

David Reese, whom we mentioned a couple of weeks ago, as having been stricken with paralysis, died Saturday morning, near Oklahoma City. The body was brought to Troy, Monday, for interment. He was in the neighborhood of 65 years of age. His wife, who was formerly Miss Kitty Cash, died a few years ago. He lived for many years in Wolf River Township.

FROM "THE WEEKLY
KANSAS CHIEF"
TROY, KANSAS 10-5-1893

FUNERAL NOTICE.

DAVID REESE

Died at Oklahoma City, Oklahoma, September 30, 1893,
Aged 65 years.

Funeral at the residence of James H. Reese, in Troy, Kansas,
Monday, October 2, 1893, at 2 o'clock, p. m.

Interment in Mount Olive Cemetery.

OBITUARY.

David Reese.

David Reese, whose remains were brought to Troy for interment last Monday, was born in Montgomery county, Ohio, April 27, 1832, and died in Oklahoma City September 30, 1893. Mr. Reese was an early settler in Kansas, having come to the State in 1856. Until he went to Oklahoma about four years ago, his residence was in Wolf River township, this county. The immediate relatives afflicted by his death are two daughters, a son, four brothers and two sisters. The funeral from the residence of James Reese Monday afternoon was largely attended, thus showing the respect in which the deceased was held.



C-10

©1870

David Reese + Kittie Cash Reese

↑ HUSBAND OF C-10 →

Emma Lillie
Princetta Reese
Beeler
D-25



Simon M. Beeler
HUSBAND OF
D-25

GOLDEN WEDDING
ANNIVERSARY
OCTOBER 1938

D-25

MRS. L. M. BEELER, 76, IS TAKEN BY DEATH

LONG-TIME RESIDENT OF NORFOLK
DIES AFTER LINGERING ILLNESS

Mrs. L. M. Beeler, 76, resident of Norfolk about fifty-five years, died Tuesday afternoon following a lingering illness at her home. She had been bedfast the past twenty-eight months.

Born at Severance, Kan., on Oct. 30, 1868, she was married Oct. 17, 1888, at that place to Mr. Beeler. They came to Norfolk in 1890, where Mr. Beeler and his brother, the late F. A. Beeler, operated a store for twenty-four years.

Surviving are her husband, two sons, Warren, Norfolk, and Elmer, Tucson, Ariz., and two grandchildren, Edward Beeler, AMM 2/c, somewhere in the Pacific, and Lucille Beeler, Y 2/c, who is serving in the SPARS at New York city. Miss Beeler is expected to arrive Thursday in Norfolk to attend the funeral.

Funeral services will be conducted at 2:30 p.m. Friday at the Home for Funerals by Dr. Harry E. Hess, First Methodist church pastor. The body will lie in state from 3 to 9 p.m. Thursday at the Home for Funerals.

Funeral Held for Mrs. L. M. Beeler

D-25

Funeral services for Mrs. L. M. Beeler, 76, resident of Norfolk for fifty-five years, who died Tuesday at her home, 214 North Ninth street, were conducted Friday afternoon at the Home for Funerals by Dr. Harry E. Hess, First Methodist church pastor.

Hymns were sung by Mrs. William Asmussen, with Mrs. M. F. McClelland as her accompanist.

Burial was made in Prospect Hill cemetery, with the following serving as pallbearers: W. O. Eichelberger, Marvin Hibben, A. O. Hazen, G. W. McGee, B. E. Coulson and C. A. Durland.

Mrs. Beeler, whose maiden name was Miss ~~Lillie~~ Lillie Reese, was born Oct. 30, 1868, at Severance, Kan., where on Oct. 17, 1888, she was married to Mr. Beeler. From there they went to Pawnee City where he operated a store. They came to Norfolk in 1890, and resided here since that time with the exception of about a year at Wayne.

Mrs. Beeler was an active member of the Methodist church for fifty years. She united with the church in Wayne under the pastorate of Dr. Milland, and on Sept. 24, 1895, transferred her membership

Norfolk ^{News} Daily News
July 28, 1945

DELAYED CERTIFICATE OF BIRTH

For use in cases where Birth Certificates cannot be supplied

DO NOT WRITE IN THIS SPACE

22-161

PLACE OF BIRTH

County of Doniphan

STATE BOARD OF HEALTH

Division of Vital Statistics

STATE OF KANSAS

Township of _____

or _____

City of Severance No. _____ street, Reg. No. _____

Full Name of Child Julia Pearl Reese

ALL DATA USED IN THIS CERTIFICATE MUST BE AS OF DATE OF BIRTH OF THIS CHILD

Sex of Child Female	Twin, Triplet, or other?	Number in order of birth.	Date of birth July 5, 1880 (Month) (Day) (Year)
FATHER		MOTHER	
Full Name David Reese		Full Maiden Name Keseah Ann Cash	
Residence (At time of birth of this child) Severance, Kansas		Residence (At time of birth of this child) Severance, Kansas	
Color White	Father's age 43 years (At time of birth of this child)	Color White	Mother's age 39 years (At time of birth of this child)
Birthplace Montgomery County, Ohio		Birthplace Belmont County, Ohio	
Occupation (At time of birth of this child) Farmer		Occupation (At time of birth of this child) Housewife	

Dr. B. S. Cash
(Name of attending physician)

ABSTRACT OF EVIDENCE

Affidavit of sister, Emma L. Beeler
Affidavit of resident of community, Dora Wolf
Family Bible Record, 1880 showing date of birth as July 5, 1880
Certificate of Baptism, September 27, 1896 showing date of birth as July 5, 1880

I hereby certify that the above and foregoing facts relative to the birth of the above-named individual are true and correct, according to my best information and belief, and according to the application for delayed certificate of birth, duly completed, and on file in my office, and according to the substantiating documentary evidence viewed and examined by the state or local registrar.

Filed NOV 15 1901, 19

10-1066-8

9-41-50M

Minnie Fleming
State Registrar

CERTIFIED COPY OF DELAYED CERTIFICATE OF BIRTH

Topeka, Kansas November 17 1901

I hereby certify that the above is a true and correct copy of the original delayed certificate on file in the office of the State Board of Health.

Seal

Minnie Fleming
State Registrar

Julia Pearl Reese Bierer

D-26



Benjamin Everett Bierer

HUSBAND OF
D-26

D-26

Severance Kansas

Nov 24 1888

Mr L M Beebe

Dear Sister Emma

Mamma got home last night and wants me to drop you a line. She is very sorry that papa did not attend to as sending your Machine while she was gone. He promised to let me see it. She is having him to it this morning and will send it to the Denver Depot today if possible. We will put the papers and comfort with the Machine if we can do so safely, but if not then mamma will have all your things boxed together and send them to you by

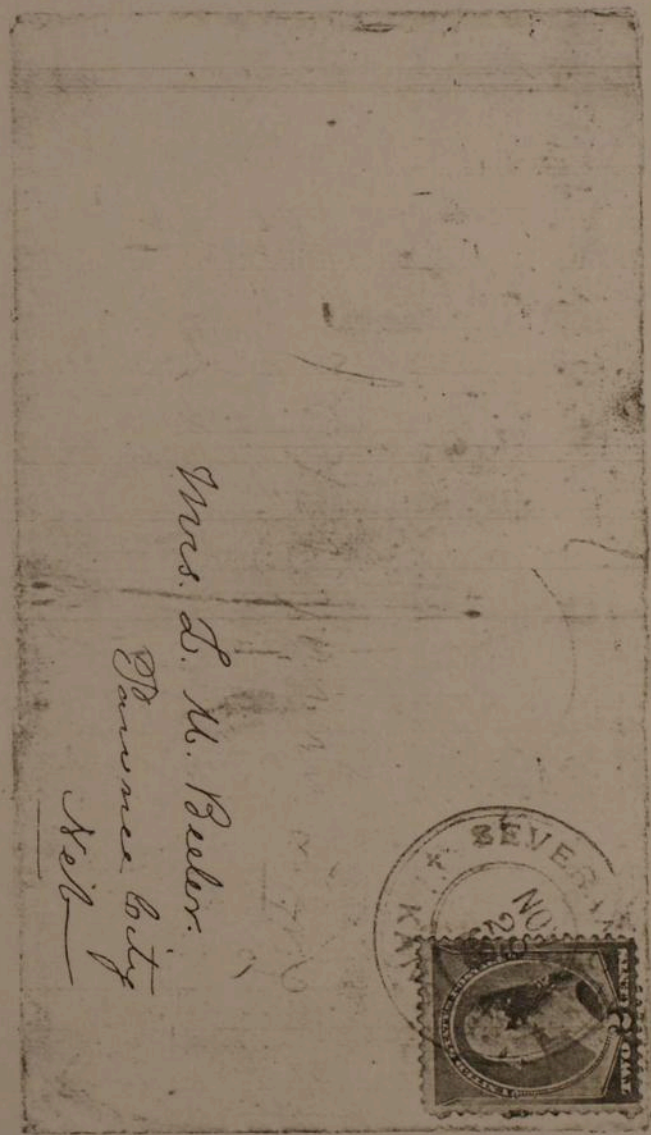

Mrs. L. M. Beebe

Severance City

Kan

from Beebe Recd (Apr 8) D-26 to my
sister Emma Beebe D-25

13-C

Page 1 of 3

frigate Next Week - Uncle Tom
has the team yet but we will
get some one to take the Maelfu
out to Denton today. this is the
best Mamma can do.

Aunt O Lea took mama to
Dr to see the Doctor and he
thinks she will get better soon.
She suffers most with her head.
but can sit up of evenings do not
be uneasy about her. I will
write to you once in a while.

Aunt O Lea got a letter from
Ida Smith and she is to be
married the 11th of December.

The ladies sewing society are
having thanksgiving dinner
at the Babuin building today,
for the profit of the Nineties
I guess this is all for this

from D-26 to D-25

Page 2 of 3

time.

Mamma got her a
lovely pink jacket or coat
in so it was all day and she
got it cheap. With love from all

Your Sister
Clarie

The Pictures & Comfort are tied to
the machine just inside of the
frame - it is all we can
send with the machine.

I hope it will go safely.

Let me know

Mamma

↑
C-10 (Kittie Ann Kew)

from D-26 to D-25

Page 3 of 3

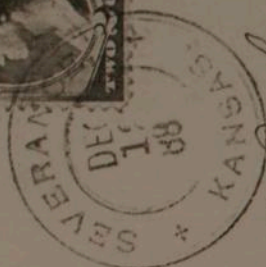

Mrs E M Beeler

Ravenna Mich

13-F

Severance Kansas

Dec 12 1888

Dear Sister Emma

Mamma says I may write you a few lines more this morning, though I have nothing very cheerful to write. Mamma is not any better yet but still hopes she will be better soon. She has been quite sick for several days, but ate a few bits this morning. We think she will sooner be better soon. Mamma misses you more since she is sick than she did all together before. Dora & Sister Maggie went home on ~~saturday~~ ^{Sunday}. Dora says she will answer your letter the last of this week. Papa is still at home. We are glad you

from D26 to D25

Page 1 of 2

received your Machin safely.
Minnie Perry expects to start for
Denver on Friday Morning. We
heard from Grand-ma Saturday
and they thought she was a little
bitter. Yesterday was dae & mither
wedding day and I suppose she is
happy this morning. The young
folks had a party Monday Night.
at Mr Perry's and I went with
Arthur Hall. I will tell you about it
when she writes. Mr Parley is having
protracted meetings at the ridge
and having good meetings.

Or this is all the news?
Wash to write at this time as it
is nearly a rain time.

All join in
love from you

Sister Pearl.
Pell.

from D-26 to D25

Oklahoma City, O. T.
July 21, 1891.

Dear Sister:

~~I am going to drop you~~
a few lines.

I was awfully glad when
I received your letter.

Emma I think you might
come down and see Papa
and I and Ralph

I have not received any
letters from Aunt Eliza yet
and when I do I am
going to live with her; this
fall if she says so and
if she don't I guess I
will go and live with
Aunt Lizzie in Kansas
City.

from Pearl Reese (age 11) D-26
to her sister Emma Reese Beeler D-25

That lady and gentleman are still staying here, but the lady is going away this coming Friday. You said in your letter you did not know what to do about Ralph's week.

It is not his week it is his time

Papa put up about 3 gallon of plum brittle.

There are just loads of wild plums out here on our place.

We had about 50 spring chickens but we have not got over 28 now I think. There's ^{is a} wild cat catching them.

Papa found a nest of ~~possum~~ that the old

from D.26 to D.25

Sherron was in and had
ten young ones.

Oh, how I would love to
see you and Warren.

Did you tell Laura to
send me her picture and
Margie's?

Does Warren still
remember me yet?

I am all broke out with
heat and poison.

Do you and all Warren
keep well.

I go horse-back riding
lots with my saddle and
go on horse.

I have learnt lots of new
pieces to play on my
organ.

How is Aunt Becky
getting along?

Has Warren's ears run

from D-26 to D-25

Page 3 of 4

any yet.

It has been real dry
here but we have been
having good rains. The
and Papa's corn is just
fine.

We had a ripe musk-
melon and watermelon
the other day.

Write and tell me why you
can't come and see me.

I will close for this time
So good by, Write soon.

Your loving sister,
Pearl Rose

P. S.

Did Warren get the picture
card I sent him?

from D-26 to D-25

Page 4 of 4



D-27
AND WIFE

Ralph Ernest Reese
and
Lillie May Hopkins
Reese

HIAWATHA, KANSAS WEDNESDAY, DECEMBER 8, 1971

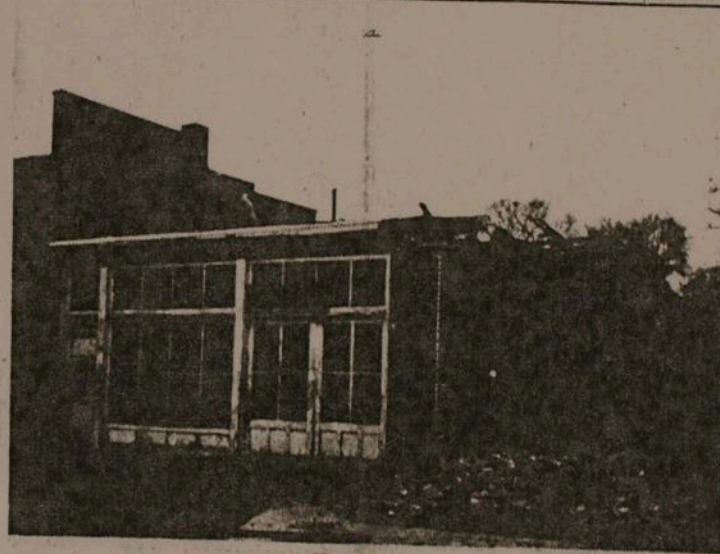

W.F. CASH D-30

BUILDING RAZED—The building formerly occupied by the late W. F. Cash and later by his son, the late Robert Cash, located at 818 Oregon Street is being torn down. The building, now owned by the Citizens Holding, Inc., is being destroyed so a parking lot may be put in the location. The building is one of the oldest on Oregon Street. W. F. Cash used the structure as a machine shop, and built several cars in the building. His son, Robert, used the building primarily as a machine shop.—Photo by Prentiss Sale.

(ROBERT CASH E-75)

Copy of letter from CLARENCE CASH (D-39) to WILLIAM FRANKLIN CASH (D-30)

204-A East River Gardens
Newton Falls, Ohio
Sunday (1948?)

Mr. W. F. Cash
818 Oregon
Hiawatha, Kan.

Dear Cousin:

Well after so long a time I will try and drop you a few lines and say "Hello Bill." and say the time flies - 19 years, since I came thru Hiawatha. And I have made a good many tracks since '29 - spent 3 yrs. in Kansas City, Mo. - 12 years in Chicago - about 4 yrs. in Newton Falls, Ohio. I have three sisters living yet. Ola, Maggie & Hannah. I am the oldest of the family and I will be 77, Aug. 24th, 1948. Bill do you heard of any of our folks? that is grandfathers folks. that live in the southern part of this state, or any part of it. You know, you was born in Chicago, and Sherman was born in Ohio, and our great grandfather emigrated to the state, in the very early days, and our grandfather, was educated, attended a medical college and graduated in this state and practiced medicine in this state with his father, until the Civil war started -- then your father, and Uncle Flem, went into the Troy, Kan. & practiced medicine there the rest of his life, so if you have any record of any thing leading to the whereabouts of the Cash family please let me know. I suppose Aunt Ola and Aunt Mary have both passed away. I seen Aunt Mary in '35 and Bill was still railroading. Well my health at the present time is very good and work when I want too. Still eat three meals daily and doing fairly well. Figureing on going to California this fall but not sure, just owing to business transactions. So hoping this fins you well & happy.

Yours respctfly --

Your cousin

/s/ C. Cash

(D-25)
Emma Reese
Beeler

Kansas City, Mo. March 12, 1923.

Dear Emma:

While I do not owe you a letter, I shall write you a few lines any way. Just finished writing Sherman a letter and am sending him a copy of our family data. I received such an interesting letter from him, right after Xmas., and never answered until today. I cannot write a letter, as I would like, so often I do not write at all. This is a gloomy day, raining and altogether disagreeable, in fact very much the same as when I last saw you. Yesterday was the same kind of a day only rained so hard I could not get out to Church, as I had intended. Even had my Sunday school lesson prepared. Lewis was in between trips and of course had to sleep.

Aunt Mary called me up during the day and said she was lonesome too. You knew that Jack had gone to Oklahoma, had something better offered him. Surely hope he does fine and makes good money. I am just holding my breath though, for fear he has them all move down there. It is perfectly natural for a man to want to be with his family. Beulah does not like Oklahoma, but of course like all dutiful wives will go when he says come. I saw them all at Church last Sunday a week ago.

I suppose you have been reading about the great discoveries in Egypt. When I saw the pictures of those wagon wheels and those chairs and chests they took out, it made me wonder if there was really anything new under the shining sun. Gives one a peculiar sense of nearness to the people of that period. To me Christ's time seemed to move up a thousand years closer. I was so afraid they were going to move the old King's body. It would seem to me that all historical relics lose a great part of their value when taken out of the setting in which they belong. When I first read about it I thought they ought to build a museum right around the tomb and leave the whole thing intact. Would it not have been a great drawing card for Egypt, as an attraction for tourists from all over the World?

Since I last wrote you and sent you the family data, I have been going to the library and have combed everything in the Genealogical Dept. but have found little to add to the data we have on my mother's side. I did however find my father's mother's family history back to the 15th Century. Grand ma Smith was a great grand daughter of Major General James Clinton, Patriot of the Revolutionary War. He was a member of the Legislature and of the Convention that adopted the Constitution of the U.S. His brother was the Vice Pres of the U.S. and his son DeWitt Clinton was the Gov. of N.Y. Being such a prominent family in N.Y., it was comparatively easy to trace the family back. I have our family record back to Henry 2nd. Earl of Lincoln, who was the Grandfather of our early ancestor William Clinton, without one missing link.

This record I have, makes Sadie, Ida and I eligible to the Society of the Daughters of the Revolution, 1790-1776. In the first Census taken of U.S. I find that in Chester Co. Pennsylvania, there lived a Joshua Romans and as the son of father's family was at that time under 16 years of age, there is no doubt that he was the father of Joseph, and that his son was Joseph. There was only one other Roman there and that was a Rebecca Romans and as she was listed as the head of the household, she must have been the widow and in all probability was the sister-in-law of Joshua Romans. I have not seen Uncle to ask him if he has the information handed down to him. There are no other Romans listed in the whole state. Makes me doubly sure this is another generation back of the Romans we are descended from, however we have not the record handed down, consequently we cannot state it positively.

We are working on an Easter Pageant, the story of the Crucifixion and the Resurrection. Lewis takes the part of Peter. I am glad I do not have a speaking part, it is bad enough to have to memorize all the music.

are the grand children

(16-B)

from D-36 to D-25

Page 1 of 2

How are all the little folks out your way? Would love to see them. Idd's folks have all been ill with heavy colds, and yesterday I heard that Sadie had been very ill. There has been so much sickness this winter. Lewis and I have been very fortunate in that respect: for me.

Aunt Mary went to the Dr. Parker that treated mother's ear, and he took that little growth off her face. Auntie seems far more cheerful now. Beulah is such a dear good patient girl. No matter what comes she always is so calm and sweet about it.

Did Elmer ever look up Sadie and Clarence? They have a young man living with them, whom they befriended when he came back from the War about dead from being gassed. Think he is a musician.

Well Emma I must close now as this is my 4th letter and I am as hungry as a bear and must fix me something to eat.

With love to all and please remember ^{to Pearl} me with the very best for her and her family.

I am your loving cousin, Kittie.

← D-36
Kittie Smith Agee

Hope you received the copy
of family data I sent you -

CHRISTMAS 1981

Dear Ones,

This has been a sad year for me with the loss of Lydia in April and my brother, Elmer, in July.

I started having my troubles by falling a few times and having to wait until someone found me. But all that is being taken care of now. I have a service called "Lifeline". That is a device about the size of a television remote control, that I carry on me at all times, while at home. When I fall, I push the button on "Lifeline" and that activates a signal to Memorial Hospital. They immediately telephone Lucille--if she is not home, they call Ed, if he is not home, they call the paramedics. So far Lucille has been home each time I've fallen, and I have not broken any bones.

The doctor at the VA Hospital decided I was falling because my legs had lost strength from lack of exercise, and ordered me on a physical rehabilitation program. I now go to the VA Hospital 3 days a week. I take a swim in the hot swimming pool (not whirlpool), in the morning, eat lunch, then work out in the gymnasium in the afternoon. In the picture with me in the pool is my physical therapist, Willie Royal. I get to and from the VA by riding "Dial-A-Lift".

When at home, I watch TV, listen to the radio or the tape recorder. I still have my cat, Mickey, for company. In cat years...he is the same age as I - 92 - neither one of us are in a hurry when we move around.

Right now I am recovering from a cataract operation on my left eye--performed on December 15th. They put in a permanent contact lens. Will let you know next year how successful the surgery was.

Best wishes for a Merry Christmas and Happy New Year.

Warren

E-59

Warren Beeler

August 7, 1981

DEAR FRIENDS OF ELMER BEELER
UNCLE ELMER LEFT INSTRUCTIONS
FOR ME TO NOTIFY YOU OF HIS
DEATH JULY 17, 1981.

-E-60
Elmer
Reese
Beeler

He died in The Biscayne Medical
Center from complications following
another operation on his hip.

His remains were cremated
and scattered according to
his wishes.

Among the notes in his file
ON MY DEATH WAS THE
following.

"ELMER WISHES TO TELL YOU
THAT HE IS NOW SITTING IN THE
FRONT ROW OF THE ANGELS
SINGING HYMNS UP A STORM!
He expresses his GRATITUDE FOR
YOUR KIND FRIENDSHIP OVER MANY
YEARS. HIS WISH: CHEERS -
NO TEARS."

WITH YOU IN SORROW

HIS NEPHEW

Warren Edward Beeler

(F-98)

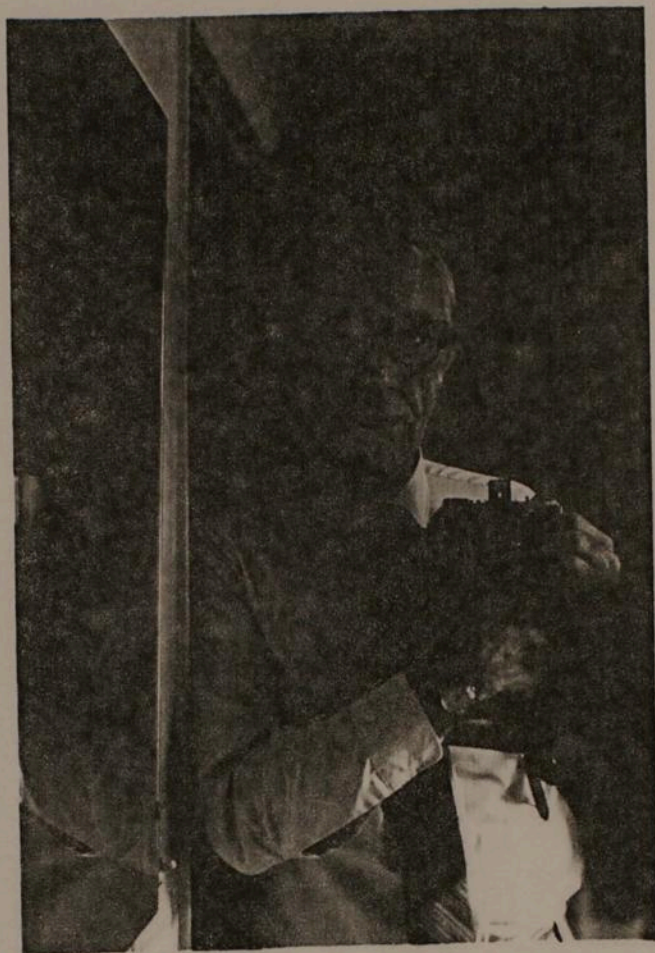

E-82

AUGUST 1970

Jack L. Reveal, Jr.

Sorry - not very good!
ms

28-A

JACK L. REVEAL
3843 Ingraham Street, Apt. F-309
San Diego, California 92109

Telephone: 714-272-9105 (home)
714-232-3821 (office)

SUMMARY OF PROFESSIONAL SKILLS & ACCOMPLISHMENTS

Vegetation Surveys:

- ...Investigated species composition, including occurrence of rare, threatened and special interest plants.
- ...Determined and documented plant density and volume.
- ...Prepared maps of vegetation types and plant communities, using aerial photos and topographic maps.
- ...Conducted ecological studies and wrote reports concerning plant species, including management recommendations.

Archaeology Surveys:

- ...Conducted broad reconnaissance surveys to locate sites and cultural remains.
- ...Prepared site reports for museums, State of California, Forest Service and for individual archaeologists.

Forest Ecology:

- ...Investigated forest conditions affecting management; determined and instituted programs for efficient management.
- ...Estimated volume of standing forest and woodland trees and recommended efficient management procedures.
- ...Wrote and conducted information and education programs for the care and protection of forests.

Range Conservation:

- ...Evaluated range problems and recommended means of providing sustained production of forage for livestock and wildlife.
- ...Planned and directed construction and maintenance of range improvements, such as water developments, fences and soil-erosion measures.
- ...Developed and instituted improved plans for reseeding.
- ...Studied plants and growth requirements to determine varieties best suited to particular areas.

Special Awards:

- ...Special Merit Award, USDA, for: (1) improvement to fire prevention program, and (2) designing and writing text for a self-guided nature trail, the first of its kind in a National Forest in California. (1957)
- ...Special Service Award, USDA, for contributions to the information and education of a group of internationally recognized scientists. (1966)
- ...Certificate of Merit, USDA, for contributions to Forest Service archaeology needs and concerns. (1971)
- ...Letter of Commendation from the Society for California Archaeology for the preservation of endangered sites in and around Inyo National Forest. (1971)
- ...Letter of Commendation from San Bernardino County Museum for assisting the museum's Research Center; for preparations for the Quarternary Sciences Tours; for assistance during a major conference in the Calico Mountains Archaeological Project; and for mapping and recording sites in the Mono Basin area. (1971)
- ...Letter of Commendation from Southwest Museum, Bishop, California for a Surface Survey in the greater Lee Vining area. (1971)
- ...Certificate of Merit, USDA, for outstanding accomplishments in brushland management in the Cleveland National Forest. (1974)

continued on next page.....

SUMMARY OF SERVICE WITH THE USDA/USDI (1938 - 1974)

1938 - 1939: RANGE CONSERVATIONIST in Elko County, Nevada, Grazing Service and at the University of Nevada, Reno. Range surveys and data compilation.

1939 - 1941: FARM FORESTER. Forest and woodlands surveys and management plans for public and private lands in Nevada.

1941 - 1946: FARM FORESTER. Farm forestry, generation of forest products for wartime production, soil conservation techniques in the Redwood Coast of California.

1947 - 1948: ASSISTANT FOREST RANGER. Timber sales, fire protection, general management of national forest lands, Shasta National Forest, Sacramento District.

1948 - 1967: DISTRICT FOREST RANGER. National forest protection and management of two Ranger Districts, each approximately 200,000 acres, including timber sales, livestock grazing, wildlife habitat management, recreation, special land use, construction and maintenance of improvements, minerals management, fire protection, land use plans, insect and disease control, public information and education, archaeological and historical site inventories.

1967 - 1974: FOREST STAFF OFFICER. Supervision of Resources Department, Cleveland National Forest, with emphasis on timber, grazing, wildlife, minerals, insect and disease control, multiple use plans, soils and hydrology.

SUMMARY OF OTHER EMPLOYMENT (1975 - Present)

CONSULTANT: Designed and wrote text for self-guided plant walks for Vacation Village Hotel, San Diego, California; conducted field investigation and report re: autecology and status of Cuyamaca cypress in the Cleveland National Forest.

ASSISTANT TO THE CURATOR OF THE HERBARIUM, Natural History Museum, San Diego, California. Plant collection and indexing; collected and catalogued 300 grass specimens in areas west of the Rocky Mountains. (Volunteer, approximately 20 to 30 hours per week)

EDUCATION

1937: B.A., Forestry, Utah State University at Logan

1938: Completed one quarter of post graduate work in Range Management and related subjects, Utah State University.

PERSONAL DATA

Birthdate: May 7, 1912 Height: Six feet, 1½ inches Weight: 175 pounds

Health: Excellent, latest physical examination completed January 31, 1978

Marital Status: Divorced, no dependents

REFERENCES

Personal and professional references available upon request.

6983 Camino Pacheco
San Diego CA 92111
October, 1980

(Copy of a letter from Jack Reveal to ca. 20 members of family and friends)

The time has come to bring everyone up to date on happenings, and, in particular, to send you a new mailing address. For we have moved from the Oakwood apartment to a place of our own, a townhouse near the mesa rim overlooking Mission Valley. This is the first time I ever owned a share in anything larger than a Ford stationwagon or an old horse and I find it a little frightening. But it is good to have a place of one's own, with space for all my gear, a desk, bookcases and a wall for pictures.

About a year ago I went to work for an environmental firm to help out awhile. Today, I'm still there, helping out awhile. Mostly, I do field botany and write parts of technical reports. I enjoy the work and the dozen or so young people with whom I associate. In addition, I'm becoming a better botanist. Valeria is fine. She still works at the bank only five minutes drive from here. Water skiing in the summer and snow skiing in the winter keep her into activities with her family. Now she's into sewing, and with this house to look after, she'll never lack for something to do.

This summer, on leave, sort of, I once again went to the Bridgeport Ranger District to carry out a contract to install some range trend study plots. This time I worked alone which about doubles the field time. But it went well because I could poke along at my snail's pace through some forty days of field time. The Forest Service made it easier by taking me to and from the more remote places by helicopter. It was a temptation to do those plots free just to get the rides. I finished the taxonomy at the herbarium, and with Valeria's help mounting plants and several hundred 5 x 7 photographs, wound up the work in early September and went back with the environmental firm.

You may recall that when I retired I began working as a volunteer for Reid Moran at the Natural History Museum herbarium. Though I have had to set that aside for the time being, the museum is still my professional home. I miss the work and the people there. I'll be glad to go back when the time comes.

Jim is still at the University of Maryland, very busy as always as one of the top people in plant taxonomy. His wife, Rose Broome, also a taxonomist, is with the USDA. They have Jim's son Darin with them and they, too, have a new home in Laurel. Daughter Kimberly is now a young mother, married and living in Provo--which not only makes Jim a grandfather, but me a great-grandfather. (I am not quite used to the role.) Caroline Reveal now lives in Sacramento with her new husband. Mark is with them. He has a job and is going to junior college.

Jon and Marie-Chantel are now in France awaiting the birth of their first child. They are very happy about the baby, and so is everyone. The truth is, I can hardly wait for the news. They will be such good parents... Jon is still Director of Skiing for Keystone Corp., managing Arapaho Basin and doing other work as well. They live at Arapaho, but have bought two houses in Dillon and are doing quite well in all respects.

Arlene is still in Bridgeport as County Librarian. I understand that she is always and endlessly busy with her work and other interests. Jim and Jon both say they have a difficult time of it reaching her at home for an occasional telephone conversation.

After five vacations in Hawaii, we went this year to Yucatan, with enough time in Mexico City to skim the Museum of Anthropology. I almost wish I hadn't gone, for Mexico is a Pandora's Box of fascinating things for which I will never have time. So I guess we'll go back to Hawaii next spring for a short vacation. It's a good place to rejuvenate old bones and old heads.

I have promised Jon and MC, and myself, that I'd go to France with them next fall. I'm looking forward to seeing MC's home and places where Jon once taught skiing and made film with Warren Miller. Then someday we want to see New England in the fall. And on yet another someday, I'd like to go back to Idaho at least one more time. After all these years I still feel at home there.

Jack (signature)

6983 Camino Pacheco
San Diego, CA, 92111
17 December, 1981

Time once again to say hello and send good wishes to old friends, new friends and family.

The year has gone quickly, but has brought little change. I worked for the environmental consulting firm until summer, then went to Bridgeport to begin another contract to install range trend study plots on the Toiyabe National Forest. By the time the studies were finished, the consulting work began to suffer the affects of building recession, so by this fall I was back working in the herbarium of the natural history museum. And that's where I am now, although still on-call with the firm. Perhaps it is the best of both worlds.

In May, Valeria and I went to Hawaii (Hilo - Kona) for two weeks, and at long last I got to visit the place where David Douglas (Douglas of the fir) met a tragic death in the hinterlands of Mauna Kea. When we returned, Jon, Marie-Chantal and son Stephan (now nearly 14 months old) spent two weekends with us. Then in September we took a ten-day journey to Brightman, Sonora, San Jose, San Francisco, Santa Rosa, Duncan Mills, Annapolis, Fort Bragg, Willits, Sacramento, Reno and home. In Sacramento, we spent an evening with grandsons Mark and Darin. Another highpoint of the year was a weekend in Yerington, Nevada where eight of us old-timers who worked for the Soil Conservation Service in western Nevada in 1939-40 and -41 got together for a reunion. We had a grand time.

Arlene is still the Mono County librarian and going strong I hear; Jim is now a full professor of botany at the University of Maryland (totally submerged in his work); and Jon is still running Arapaho Basin and doing other things for Keystone Corp. at Dillon, Colorado; Marie-Chantal is teaching skiing. Grandson Stephan is walking now, doing beautifully. A French girl looks after him during the day.

I have more range trend plots to do for the Toiyabe next summer (April, May and June) and they will be my last. We will likely go Kauai for a vacation next year--then it will be back to the herbarium for me plus what might come along in consulting work. Next fall, I hope to go to France with Jon and family on their annual visit with Marie-Chantal's family. And finally--Jon called this morning and I have never heard him so excited: he has been selected to be a member of the four-man support team for a Mount Everest ascent in the summer of 1983, via China. So dreams do come true....

Jack L. Reveal, Jr.

28-B

Jack L. Reveal, Jr.

E-82

Lucille Beeler Oliver
F-99 →

CHRISTMAS
1976

G-202 →
Deborah Oliver

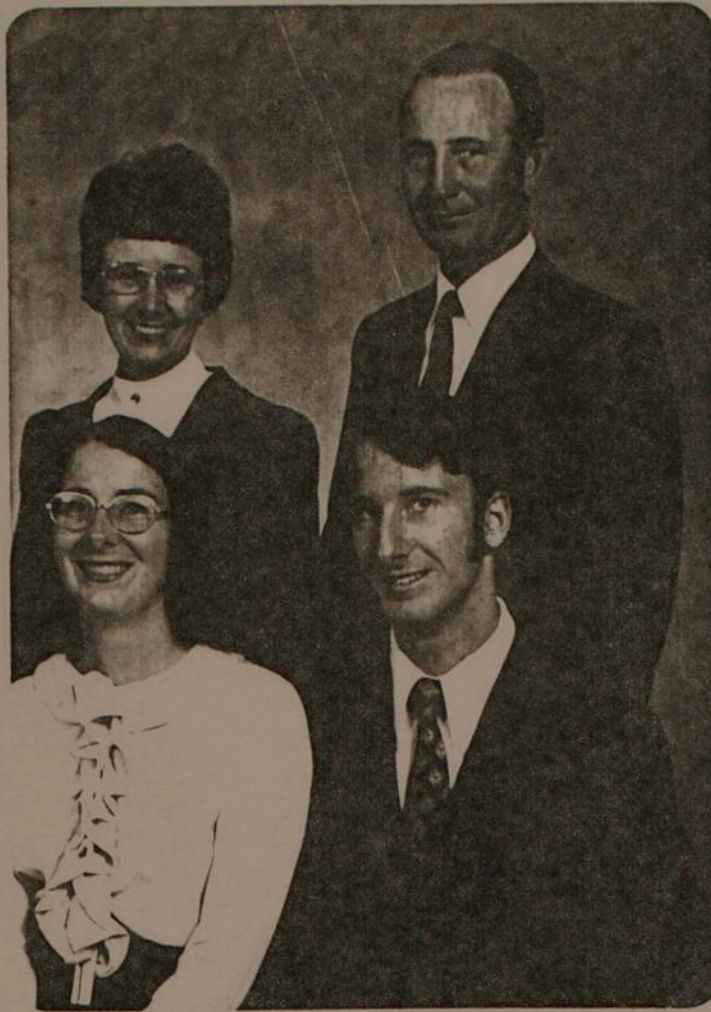

Stm. H. Oliver Jr.

HUSBAND OF
← F-99

← G-203

David Oliver

JOY TO YOUR WORLD!

1980

Highlights of our year:

- John's marriage to DeVonna in August in Hettinger, North Dakota before settling into their new home in St. Paul.
- Our family caravan to their lovely wedding (nine of us in a huge motor home) with side trips to Yellowstone, Grand Tetons, Black Hills, Vegas...
- The arrival of my very own Paraguayan harp from Argentina. I've been taking lessons for six months and loving it immensely!
- Ed's continuing efforts on our "do it yourself" kitchen addition.
- Fun with my second new hobby, landscape painting.
- The great bilingual magnet program in its second year at our school.
- Linda, Woody & the grandchildren's visit in July.
- The delicious fish Lorrie and Charlotte bring in from the blue Pacific.

- Grand Opening of the Sherman Oaks Galleria. The May Company is Bob's design! His next to be a shopping center in Ecuador. Wife, Laurie's master's degree and Latin program - her own.
- Billie's job with a Century City law firm. Her continuing involvement in ballet guitar and hand crafts.
- Another grand opening, the Panorama mall representing Tom's past year's efforts. His commitment in leading the young people in our church.
- Julie's new job teaching sixth grade near her home in Encinitas. Husband Jonathan's new business venture and the sale of his first Porsche prints.
- A recent visit with mother in Tucson. Mom and Dad's amazing youth at past and nearly 90 years. May the coming year bring happiness to you and to those you love.

Ed and Julie

← BEELER F-98 + WIFE

10-22-1978



**Julia Bierer
marries John Duffy**

← F-103

Julia M. Bierer of Atlanta, Ga., married John J. Duffy, Jr., of Danville, Va., October 22 at the Chapel of the Most Holy Trinity at West Point in a double-ring ceremony. Rev. John Wilkinson officiated.

The bride, daughter of Col. (Ret.) and Mrs. B.R. Bierer of 9 Carol Terrace, Cornwall-on-Hudson, was attended by maid of honor, Elaine Preston of Houston, Texas. The bridesmaids were

Mary Burnside, also of Houston, Texas; Barbara Hawes of Adamsville, R.I.; and Mary L. McClure, sister of the groom, of Bronxville, N.Y.

The bride wore a princess style white silk organza with ivory Alecon lace appliques on the skirt and train. The attendants wore honey beige crepe long dresses.

A 1968 graduate of CCHS, the bride also graduated from Rice University in 1972, and received her M.S. in industrial management from Georgia Tech in 1975. She is employed in Atlanta as a staff consultant for Arthur Anderson and Co.

The groom, son of Mr. and Mrs. John J. Duffy, Sr., of Pearl River, N.Y., was attended by his brother, Paul of New Rochelle, N.Y., who acted as best man. The ushers were Stephen Boyer of Provincetown, R.I.; Kevin Appel of Arlington, Va.; and Bruce Bierer of Cornwall-on-Hudson, brother of the bride.

The groom graduated from Iona College in New Rochelle, and received his M.B.A. from Harvard Business School. He is employed as a systems consultant.

Following a reception at the West Point Officers' Club, the couple left for a honeymoon to the British Virgin Islands. The couple will reside in Marietta, Ga.

Linda Beeler
G-200



Lorrie Beeler
G-201 →



L. M. Beeler
← HUSBAND OF
D-25

THERE'VE BEEN SOME CHANGES—Eighty-six-year-old L. M. Beeler, who first came west by covered wagon in 1879, prefers to tell his great-grandchildren about his second trip west—by airplane in August 1951. The children are Lorrie (left), 4, and Linda, 5, son and daughter of Mr. and Mrs. W. Edward Beeler, 2123 Anaheim St. The oldest, formerly of Norfolk, Neb., had only one complaint about his flight here: "They let those young girls on board smoke cigarets, but they wouldn't let me smoke my cigar!"

(Independent Photo by Dick Tolbert)