



Hunt Institute for Botanical Documentation  
5th Floor, Hunt Library  
Carnegie Mellon University  
4909 Frew Street  
Pittsburgh, PA 15213-3890  
Telephone: 412-268-2434  
Email: [huntinst@andrew.cmu.edu](mailto:huntinst@andrew.cmu.edu)  
Web site: [www.huntbotanical.org](http://www.huntbotanical.org)

The Hunt Institute is committed to making its collections accessible for research. We are pleased to offer this digitized item.

#### *Usage guidelines*

We have provided this low-resolution, digitized version for research purposes. To inquire about publishing any images from this item, please contact the Institute.

#### *Statement on harmful and offensive content*

The Hunt Institute Archives contains hundreds of thousands of pages of historical content, writing and images, created by thousands of individuals connected to the botanical sciences. Due to the wide range of time and social context in which these materials were created, some of the collections contain material that reflect outdated, biased, offensive and possibly violent views, opinions and actions. The Hunt Institute for Botanical Documentation does not endorse the views expressed in these materials, which are inconsistent with our dedication to creating an inclusive, accessible and anti-discriminatory research environment. Archival records are historical documents, and the Hunt Institute keeps such records unaltered to maintain their integrity and to foster accountability for the actions and views of the collections' creators.

Many of the historical collections in the Hunt Institute Archives contain personal correspondence, notes, recollections and opinions, which may contain language, ideas or stereotypes that are offensive or harmful to others. These collections are maintained as records of the individuals involved and do not reflect the views or values of the Hunt Institute for Botanical Documentation or those of Carnegie Mellon University.

#### *About the Institute*

The Hunt Institute for Botanical Documentation, a research division of Carnegie Mellon University, specializes in the history of botany and all aspects of plant science and serves the international scientific community through research and documentation. To this end, the Institute acquires and maintains authoritative collections of books, plant images, manuscripts, portraits and data files, and provides publications and other modes of information service. The Institute meets the reference needs of botanists, biologists, historians, conservationists, librarians, bibliographers and the public at large, especially those concerned with any aspect of the North American flora.

Hunt Institute was dedicated in 1961 as the Rachel McMasters Miller Hunt Botanical Library, an international center for bibliographical research and service in the interests of botany and horticulture, as well as a center for the study of all aspects of the history of the plant sciences. By 1971 the Library's activities had so diversified that the name was changed to Hunt Institute for Botanical Documentation. Growth in collections and research projects led to the establishment of four programmatic departments: Archives, Art, Bibliography and the Library.

Woods. Related Correspondence -

from May 1943 thru  
Oct 1948

Draft Records -	De Witt
Early personal actions	<del>Franklin</del>
Exports to transfer, etc	Emmanuel Frutts
	J.H. Christ
Ellery - ref: Redwood	Suede Valen
standbook	Suede Nelson
	CS
	Woody Metcalf

A.E. Woodson  
 M.A. Bowers (1953)  
 Raha Wathman

FF16



SOCIETY OF AMERICAN FORESTERS  
825 MILLS BUILDING  
17TH STREET AND PENNSYLVANIA AVENUE, N. W.  
WASHINGTON 6, D. C.

9/15/48

Dear Mr. Reveal:

Congratulations on the splendid job you did on "The Redwood Forest Handbook." It is absolutely tops, and you can take great pride in such a useful publication.

Cordially yours,

HENRY CLEPPER  
Executive Secretary

PUBLISHERS OF  
JOURNAL OF FORESTRY

6983 Camino Pacheco  
San Diego, CA 92111  
11 August, 1983

Mr. Tone Airola  
Angeles Camp, CA

Dear Tone:

I want to tell you how pleased I was to read the article about you and some of the other Airolas in yesterday's LA Times. It is good that people are being told about old-time cowmen and how some of them feel about the past and present--especially now days when most of what they hear about livestock grazing come from the more out-spoken environmentalists.

You probably don't remember me, but I was the ranger at Pinecrest between 1948 and 1960. I knew Fred and Bill Airola pretty well when they ran on the old Iceberg range, but had few contacts with you as I recall. It was my privelege when I was there to write the names "Lightning Mtn." and "Airola Peak" on new editions of the USGS quadrangle. The names were accepted and appear on the maps of today.

I have been retired for several years, but still work from time to time as a botanist for land use planning firms. Like most people who grew up in the country in my generation and before, I never learned how to loaf very well.

Clen Whittle, Mr. xx, Reno Sardella and Henry Sanguinetti I could also claim as friends. I saw Reno a couple of years ago and spent a very pleasant afternoon with him and his family at the Aspen Meadows pack station. I don't know who among the others might yet be around, but should you have a chance to do so, give them my best regards.

With the best of wishes for a continued good life....

Sincerely yours,

*Jack*

Jack L. Reveal

*xx - Can't remember name -  
he had the Piute Range  
East of Whittle.*

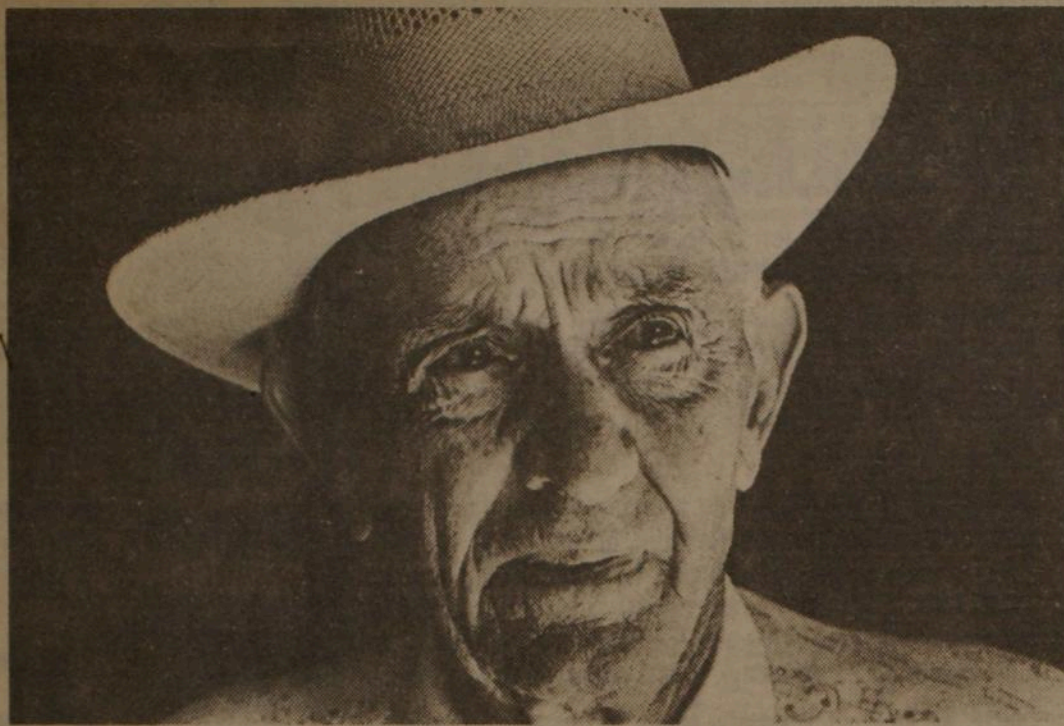

GARY FRIEDMAN / Los Angeles Times

Wrinkles on cowman Tone Airola's weathered face show effects of his 89 years. He lifts a saddle for his mare, right, and prepares to strap on the spurs, below.



# Old Cowman Sitting Easy in His Saddle

## Nearly 90, He Still Rides Range—and Rails Against Government

By RONALD B. TAYLOR,  
Times Staff Writer

ANGELS CAMP, Calif.—In these oak-covered foothills of the Mother Lode, they talk about a "tough old cowman" named Tone Airola, 89, who is so cantankerous that he just might ride up and twist the devil's tail if he thought Beelzebub worked for the U.S. government.

Federal land agents say Airola once got so mad that he roped a U.S. marshal who was trying to serve him with land condemnation papers—a report the rancher denies.

But Airola, a tall man who still sits easy in the saddle, does not deny disliking most government bureaus in general and "the goddamn Corps of Engineers" in particular. He has never forgiven the corps for condemning 2,100 acres of his "home ranch" on the Stanislaus River for the New Melones Dam in August, 1972.

### 'I Just Run 'em Off'

"Why, hell, they came right on my land without asking," Airola said. "They didn't even know where they were; damn bureaucrats kept pointing south and saying it was north. I just run 'em off."

He laughed at the memory as he hefted his saddle onto a roan mare's back, cinched it, strapped on his spurs and climbed on the horse. He rode into a big corral to move some horses, a great-grandfather at home on his range.

"When you deal with Tone, you've got a tiger by the tail," said Morgan Wheeler, Corps of Engineers lands officer. "He's a

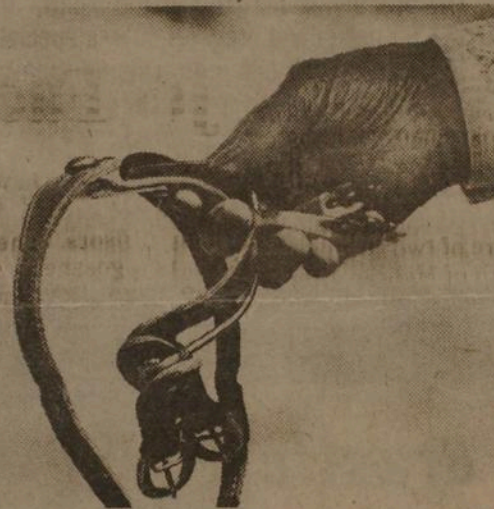

crusty old bird, one of a vanishing breed. No one can tell him what he can and can't do."

Tone Airola is tough, shrewd and hard-headed, almost everyone says that, and as he talks, it is obvious that he not only enjoyed his confrontations with the government, he has a lively sense of humor too. His gray eyes twinkle and his weathered face frequently wrinkles into a grin as he spins yarns.

Airola is among the last of the old-time cattle ranchers whose families came to California during the Gold Rush, homesteaded in the Sierra foothills and each summer drove their cattle to federal grazing lands in the high mountain meadows.

There still are a few others like him in these mountains—men like John Fischer, 86, and Sidney (Babe) Airola, 81, a cousin, who

endured the rigors of ranging their cattle in the steep canyons and high meadows, riding 30 miles a day long after other men retired.

But Tone Airola, who will be 90 on Dec. 2, just may be the toughest, if not the most contrary, of them all.

Up in the High Sierra, where winds whisper through the tall pines and a few cattlemen still run cows in the emerald green meadows on the federally owned summer ranges, they still talk about his fights with the U.S. Forest Service.

"He's an obstinate son of a gun," said retired forest ranger Robert Stokes, who explained that Airola once grazed hundreds of cattle on 40,000 acres back of the Calaveras Big Trees, across the Stanislaus River's north fork. "Whenever we tried to get him to follow the regulations, he seemed to enjoy being obstinate. He's a tough old nut."

### Roosevelt Blamed

When he talks of the Forest Service, Tone Airola shouts.

"The cattlemen was gettin' along just fine before 1905, (when) that goddamn Teddy Roosevelt split up the forests (and) cut down on the range."

Over a cold glass of spring water in his comfortable ranch house north of Angels Camp, Tone Airola explained that he is the grandson of Emanuel Airola, who immigrated from Genoa, Italy, to the gold fields in 1860. Emanuel's three sons, John, Gus and Antone, took up homesteads in and around

Please see COWMAN, Page 21

## COWMAN: Old Rancher Rails Against Government

Continued from Third Page

Angels Camp and Carson Hill and "went to the mountains" with their cattle each summer.

Tone was named for his Uncle Antone. The family simply shortened the boy's name so the two would not be confused.

From the time he was old enough to sit in a saddle, Tone was working cattle beside his father, John. When he took over the ranch, he began to expand, buying up land in the foothills along the Stanislaus River, adding more cattle to his herds.

In June, they used to trail the cattle from the home ranch up into the high country, driving them past Bear Valley, where skiers now play and city folks own condominiums. And in the fall, as the first snows threatened, they "gathered" the cows and calves and headed back down to the winter ranges.

Life was hard, the hours long and working alone in the high mountains, chasing wild cattle was often dangerous.

By 1931, he had title to several thousand acres but owed the banks \$100,000.

During these tough years his wife, Bessie—they have been married 62 years—taught in the one-room schools in Carson Hill and Angels Camp. They reared four

children, three boys and a girl.

"Old Tone, he was quite a fighter. He wanted what he wanted and he worked hard to get it," recalled Irene Airola, a cousin by marriage.

"They come in offering me \$225 an acre," Airola said of the Corps of Engineers land agents. "I didn't like the way they approached me, acted like they was boss and I didn't have nothing to say about it."

When Tone rejected the offer, condemnation proceedings were filed. He fought back, then finally settled out of court. With the money from the condemnation—he settled for more than \$700,000, according to federal officials—Tone Airola bought more land. Not long after, he retired, turning the new ranch over to a son, Bob, and to John Airola, one of his 14 grandchildren.

Although they no longer take cattle back onto forest ranges, his third son, Bill, who ranches on his own, still is "going to the mountains," trucking 200 cows into the high meadows where they and their calves grow fat on the rich grass.

While Tone still putters around the ranch, he now has more time to reflect and he is quick to say that "the cow business ain't like it was; it used to be good. This was prime land, but now there are too many people, too many regulations."

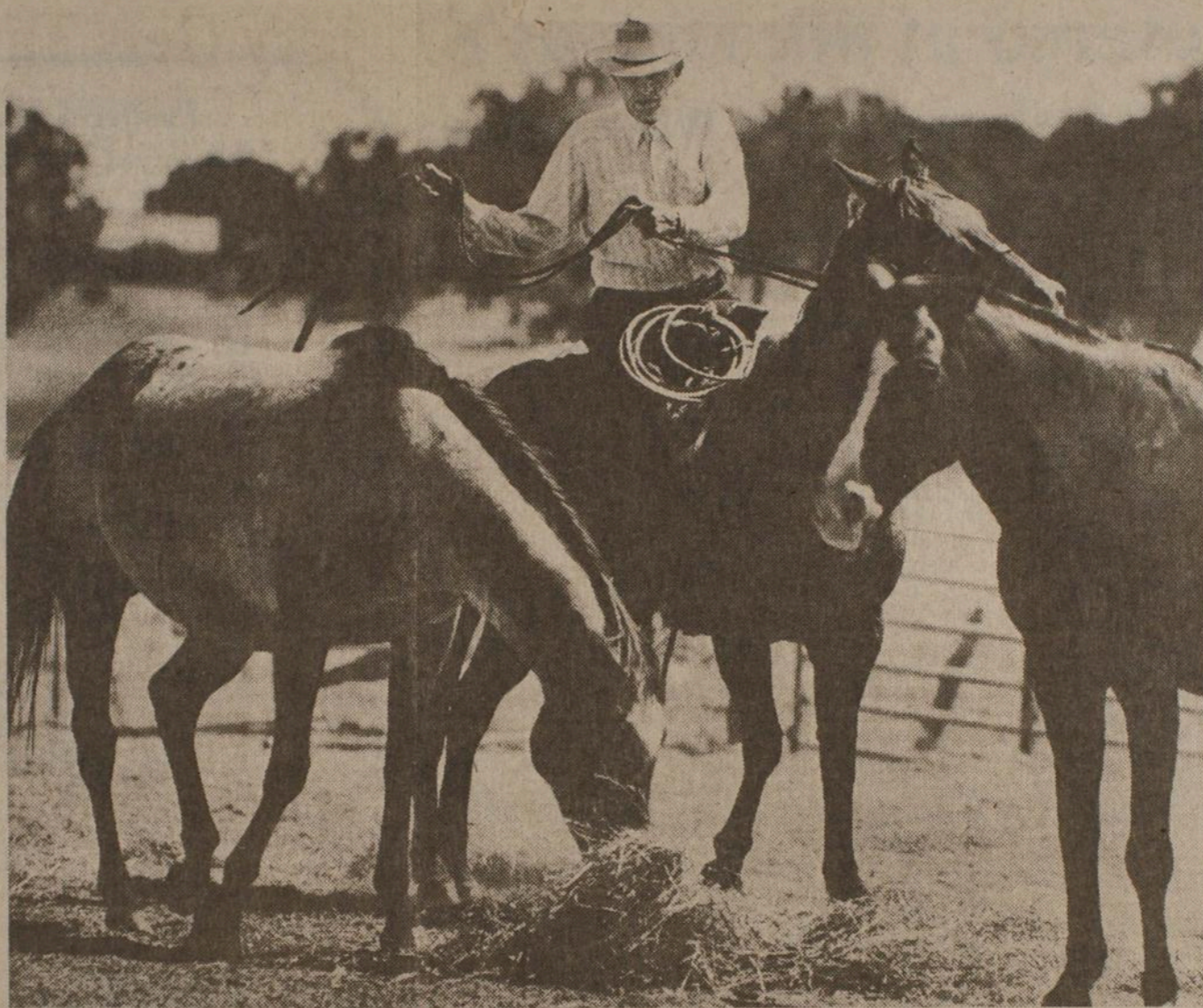

Los Angeles Times

Tone Airola, "a tough old bird," can still ride into a corral and inspect horses on his Mother Lode ranch.

## Bart J. Bok, 77, Dies; Authored Astronomy Text

From Times Wire Services

TUCSON—Bart J. Bok, 77, an astronomer best known for "The Milky Way," a 1941 book considered the definitive work on Earth's home galaxy, and winner of the American Astronomical Society's highest award last year, died Friday of an apparent heart attack.

Bok was professor emeritus at the University of Arizona.

He taught at Harvard University from 1929 to 1957, when he became director of the Mt. Stromlo Observatory in Canberra, Australia. He came to Arizona in 1966 as head of the astronomy department and director of the Steward Observatory, retiring in 1974.

He wrote "The Milky Way" in collaboration with his late wife, Priscilla. A class of small clouds in the galaxy is now called "The Bok Globules" in their honor. The book itself is now in its fifth edition.

In 1977 an asteroid was named after the couple when it was discovered in a photograph taken at Steward Observatory.

In 1982 Bok was awarded the Henry Norris Russell Lectureship by the American Astronomical Society, the society's equivalent of the Nobel Prize.

# WAR RATION BOOK

353 E  
9  
9  
Void if  
expired

NOT  
VALID  
WITHOUT  
STAMP

Identification of person to whom issued: **PRINT**

**FULL**

*William*  
\_\_\_\_\_  
(First name) (Middle name) (Last name)

Street number or rural route \_\_\_\_\_

City or post office \_\_\_\_\_

AGE	SEX	WEIGHT Lb.	HEIGHT Ft.	OCCUPATION
-----	-----	---------------	---------------	------------

**SIGNATURE**  
(Person to whom book is issued. If such person unable to sign, sign of legal representative.)

**WARNING**  
This book is the property of the United States Government. It is unlawful to sell it to any other person, or to use it or permit anyone else to use it, except to obtain rationed goods in accordance with regulations of the Office of Price Administration. Any person who finds a lost War Ration Book must return it to the War Price and Rationing Board which issued it. Persons who violate rationing regulations are subject to \$10,000 fine or imprisonment or both.

### LOCAL BOARD ACTION

Issued by \_\_\_\_\_ (Date) \_\_\_\_\_  
board number) \_\_\_\_\_

Street address \_\_\_\_\_

City \_\_\_\_\_ State \_\_\_\_\_

Signature \_\_\_\_\_  
Date of issue \_\_\_\_\_





## EXPERTS PROBE JUNIPER'S AGE

PINECREST, July 7—Is the juniper tree of the very high Sierra older than the Sequoia Gigantea or Big Tree?

A special study of Tuolumne County's Bennett Juniper in Stanislaus National Forest may decide the question after its rings are counted in a Bay Area laboratory, according to Jack Reveal, United States Forest Service officer at Pinecrest.

Reveal took Nathan A. Bowers and James Allen of Atherton and San Mateo to the tree last week. Bowers and Allen are experts on cone bearing trees and Bowers is the author of a treatise on Pacific Coast cone bearers.

Using an increment bore to get a "core" from the basal limb of the tree, Bowers and Allen got a core which, when studied under a reflective microscope, is expected to show the annual growth rings of the tree.

By comparing the number of juniper rings with the oldest Sequoia growth recorded, the scientists expect to answer the question of comparative ages.

Jack Ruenel  
Draft Cards  
WWII

Notice of Classification

Jack L. Reveal

Order No. 360 has been classified in Class 1A

(Until \_\_\_\_\_, 19\_\_\_\_)

by Local Board

10-11-43 19Chas. V. Williams

This is a substitute classification card, keep this until  
you receive the original.

CORRESPONDENCE POSTAL CARD

Your Order No. is 360, Serial No. \_\_\_\_\_

Always refer to these numbers when writing.

BE ALERT { Keep in touch with your Local Board.  
Notify Local Board immediately of change of address or status.

*You will not report for induction on December 28, 1943. You will probably be called sometime in January. When you receive your notice, request another transfer for delivery.*

*Marie B. Hall*  
Clerk.

D. S. S. Form No. 352 GPO 16-15715

NOTICE OF CLASSIFICATION

NOTE: Appeal to a classification by a Local Board or Board of Appeals must be made within five days from the date of this notice at the office of the Local Board.

BE ALERT

The person named herein whose Order No. is 360

Has been classified by { Local Board   
Board of Appeals

in Class III-A until \_\_\_\_\_ (Date)

Notify your employer of this classification *Patricia S. Martin*  
Clerk Member of Local Board.  
May 16 - 1941 (Date)

This card may be cut on dotted line for convenience in carrying.

D. S. S. Form 57

Keep in touch with your Local Board  
Notify it of any change of address  
Notify it of any fact which might change your classification  
Failure to notify the Board of these facts within five days of the happening thereof is an Act punishable by fine and imprisonment.

REGISTRANT—SIGN HERE  
*Jack P. Davis*

WAR MANPOWER COMMISSION

This certifies that the person whose name and address appear on the reverse of this card registered with the NATIONAL ROSTER OF SCIENTIFIC AND SPECIALIZED PERSONNEL

on 1/21/41 (Date) 7-408-123 (Registration number)

(Signature of registrant)

*Paul M. ...*  
Chairman.

Note to registrant.—Please advise the National Roster of Scientific and Specialized Personnel, Washington, D. C., promptly of any change in your address, occupation, or Selective Service status, giving your name, current address, and the registration number appearing above.

DO NOT LOSE OR MISPLACE THIS CARD  
IT SHOWS YOUR REGISTRATION NUMBER

Form 107 (NR)

16-30453-1 GPO

6748

**NOTICE OF CLASSIFICATION** App. not Req.

Order No. 360 has been classified in Class 2A  
(Until Oct 1, 1945)

by  Local Board.  
 Board of Appeal (by vote of \_\_\_\_\_ to \_\_\_\_\_).  
 President.

Apr 3, 1945 Chas. Williams  
(Date of mailing) (Member of local board)

The law requires you, subject to heavy penalty for violation, to have this notice, in addition to your Registration Certificate (Form 2), in your personal possession at all times—to exhibit it upon request to authorized officials—to surrender it, upon entering the armed forces, to your commanding officer.  
DSS Form 57. (Rev. 12-10-43.)

Cut along this line to detach card

**REGISTRATION CERTIFICATE**

This is to certify that in accordance with the Selective Service Proclamation of the President of the United States

Jack Libern Reveal  
(First name) (Middle name) (Last name)  
Yerington, Lyon, Nev.  
(City and street or R. F. D. No., city or town, county and State)

has been duly registered this 16 day of October, 1940

Walter Whitson  
(Signature of registrant)

Registrar for Moscon Valley, Yerington, Nev.  
(Precinct) (Ward) (City or county) (State)

BE ALERT (Keep in touch with your Local Board.  
Notify Local Board immediately of change of address.)

**CARRY THIS CARD WITH YOU AT ALL TIMES**

D. S. S. Form 2. #360 16-17108

**NOTICE OF CLASSIFICATION** App. not Req.

Order No. 360 has been classified in Class 2A  
(Until May 10, 1945)

by  Local Board.  
 Board of Appeal (by vote of \_\_\_\_\_ to \_\_\_\_\_).  
 President.

Jan 6, 1945 Chas. Williams  
(Date of mailing) (Member of local board)

The law requires you, subject to heavy penalty for violation, to have this notice, in addition to your Registration Certificate (Form 2), in your personal possession at all times—to exhibit it upon request to authorized officials—to surrender it, upon entering the armed forces, to your commanding officer.  
DSS Form 57. (Rev. 12-10-43.)

Cut along this line to detach card

**NOTICE OF CLASSIFICATION**

Registrant Jack Reveal Order No. 360

has been classified in Class 3B-4 (Until \_\_\_\_\_, 19\_\_\_\_)  
(Insert date for Class II-A and II-B only)

by  Local Board  
 Board of Appeal (by vote of 3 to 0)  
 President

11-16-45, 19\_\_\_\_ Virginia Sumner  
(Date of mailing) (Member of Local Board)

**NOTICE OF RIGHT TO APPEAL**

Appeal from classification by local board or board of appeal must be made by signing appeal form on back of questionnaire at office of local board, or by filing written notice of appeal, within ten days after the mailing of this notice. Before appeal, a registrant may file a written request for appearance within the same ten-day period; and, if he does so, the local board will fix a day and notify him to appear personally before the local board; if this is done, the time to appeal is extended to ten days beyond the day set by the local board for such appearance.

There is a right to certain dependency cases, of appeal from appeal board decision, to the President; see Selective Service Regulations.

The law requires you to keep in touch with your local board. To notify it of any change of address, to notify it of any fact which might change classification.

D. S. S. FORM 57 (Rev. 4-13-43) 10-19071-1 U. S. GOVERNMENT PRINTING OFFICE

**NOTICE OF CLASSIFICATION** App. not Req.

Order No. 360 has been classified in Class 4A  
(Until \_\_\_\_\_, 19\_\_\_\_)  
(Insert date for Class II-A and II-B only)

Local Board.  
 Board of Appeal (by vote of \_\_\_\_\_ to \_\_\_\_\_).  
 President.

Sept 19, 1945 Chas. Williams  
(Date of mailing) (Member of local board)

The law requires you, subject to heavy penalty for violation, to have this notice, in addition to your Registration Certificate (Form 2), in your personal possession at all times—to exhibit it upon request to authorized officials—to surrender it, upon entering the armed forces, to your commanding officer.  
DSS Form 57. (Rev. 12-10-43.)

**NOTICE OF CLASSIFICATION** App. not Req.

Order No. 360 has been classified in Class 2A  
(Until July 31, 1944)  
(Insert date for Class II-A and II-B only)

by  Local Board.  
 Board of Appeal (by vote of \_\_\_\_\_ to \_\_\_\_\_).  
 President.

1-30-44, 19\_\_\_\_ Walter Whitson  
(Date of mailing) (Member of local board)

The law requires you, subject to heavy penalty for violation, to have this notice, in addition to your Registration Certificate (Form 2), in your personal possession at all times—to exhibit it upon request to authorized officials—to surrender it, upon entering the armed forces, to your commanding officer.  
DSS Form 57. (Rev. 8-29-43)



N. A. BOWERS  
184 TUSCALOOSA AVENUE  
ATHERTON, CALIF.

20 June 1951

Mr J.L.Reveal,  
Pinecrest, Calif.

Dear Jack :

Delighted with yours of the 18th. In addition to appreciating your kindness in getting a "rate" for us on the horses, the news that Mrs R will be along makes all this just perfect.

I hold in very high esteem the very few ladies I have known who are really good in camp. What you say about Mrs R means that *she* is one of these rare and much-admired persons. Might even be that we would have a bit of a song-fest around the camp-fire evenings; just like old times!

For fresh meat first night, suppose Jim and I pick up in Sonora enough ground-round steak for four servings. We will also bring from Sonora a couple loaves of bread (pls specify any kind you prefer) and a pound of butter (in metal-coated cubes) Also some powdered chocolate that mixes well with hot water. This because Jim and I don't care so much for coffee.

Other than this, our ideas about grub would be mostly canned stuff such as beans, corned beef and fruit juices. We are not heavy eaters and not hard to please.

I do hope that you can plan to stay two nights, as you say may be possible. If so, that would enable us to complete our work on the big tree and we could all return at the same time the third morning.

Prof Fritz visited my laboratory here last week. He will be awaiting results of our ring count. Same holds for Tucson Tree Ring Lab. That does make us an official "scientific" party, doesn't it, as you told Frank Kruzi ?

As to duffle to pack; Jim and I travel light. Bed roll apiece; couple coils of rope, grub box and personal pack sacks is about the list. In deference to Mrs R, maybe we'll add a clean shirt.

And speaking of Mrs R, will you please ask her if, in addition to meat and bread, she wants us to bring any other items from Oakdale or Sonora? Foodstuffs are expensive these days; maybe she will need a dime or so extra for the trip. Hence enclosed as sort of "advance on Cook's salary". Seems to me we've heard that cooks on scientific expeditions draw down more wages than do cooks working for smoke eaters.

With good luck I'll be at above address Monday night, 25th. Thus I should receive then any word you have for me here with instructions about Sonora pick-ups.

Gordially, N.A.B.

Wells Fargo Bank & Union Trust Co. 11-16

NATHAN A. BOWERS  
68 POST STREET  
SAN FRANCISCO 4, CALIFORNIA

Market at Montgomery  
San Francisco

No. 76

20 June '51<sub>19</sub>

Pay to the  
order of

Mrs. J. L. Rival

\$ 10<sup>00</sup>/<sub>100</sub>

Ten

00/<sub>100</sub>

Dollars

Nathan A. Bowers.



CO-OPERATIVE EXTENSION WORK  
IN  
AGRICULTURE AND HOME ECONOMICS  
STATE OF CALIFORNIA

UNIVERSITY OF CALIFORNIA  
COLLEGE OF AGRICULTURE  
AND  
UNITED STATES DEPARTMENT OF AGRICULTURE  
co-OPERATING

EXTENSION SERVICE  
FARM ADVISOR WORK  
AGRICULTURE CLUB WORK  
HOME DEMONSTRATION WORK

Office of the Director  
College of Agriculture  
Berkeley 4, California

October 12, 1948

The handbook was revised  
(broadly) & republished as the  
Calif Forestry Handbook in 1979

Mr. DeWitt Nelson  
State Forester  
Sacramento 14, California

Dear Mr. Nelson:

Thank you for your letter of September 24 and the copies of the attractive and informative "Redwood Forest Handbook." Wallen and Reveal may well be proud of this publication and it should be a big aid to better forestry in the redwood region.

Mr. Grah has written to Pomponio regarding copies for Farm Advisors in that area.

Very sincerely yours,

*Woodbridge Metcalf*  
WOODBIDGE METCALF  
Extension Forester

CC/ Arnold Wallen  
J. Reveal

Jack, — Congratulations on a fine  
piece of work. Will be glad to see you  
some of these days. I was up at a 4-H  
Club camp at Silver Lake on the Shasta this  
summer but had no time to look around  
elsewhere. Hope things are going well with  
you. Expect to measure plots at Acafe this fall.

U. S. FOREST SERVICE  
630 SANSOME STREET  
SAN FRANCISCO 11, CALIF.

# Office Memorandum • UNITED STATES GOVERNMENT

TO : JACK REVEAL, Stanislaus  
FROM : W. I. HUTCHINSON  
SUBJECT:

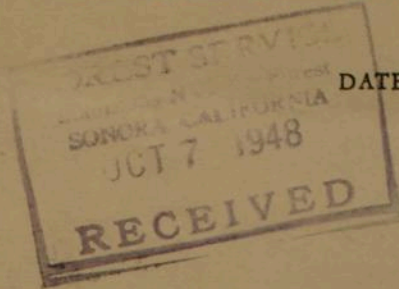

DATE: October 6, 1948

Dear Jack:

Just had a chance to read "The Redwood Forest Handbook", of which you and Wallen are authors. This is a most excellent bulletin and I know will find wide use among foresters. My congratulations to you both for a fine job done.

- ~~Sup't~~
- Adm. Asst.
- Fire-Grazing
- Rec't Mgmt
- Engineering
- BRC
- Pers. Clerk
- Uses Clerk
- Acc't Clerk
- Mail Clerk
- Dispatcher
- Communications
- Rangers

*W. I. Hutchinson*

Mail to Jack.  
A

THE AMERICAN FORESTRY ASSOCIATION  
919 Seventeenth Street Northwest  
Washington 6, D.C.

October 4, 1948

Mr. DeWitt Nelson  
State Forester  
Division of Forestry  
Department of Natural Resources  
Sacramento, California

Dear " Swede": \*

Your redwood handbook is a honey. You and your staff deserve a lot of credit for such a handy guide so well illustrated. There should be a great demand for it.

I enjoyed meeting you at the State Foresters' conference. These meetings are far too short to get a chance to do much visiting.

Sincerely yours,

/s/ S. L. Frost, Executive Director

*Reveal*

\* Nelson was also called  
Swede -



STATE OF CALIFORNIA  
DEPARTMENT OF NATURAL RESOURCES  
DIVISION OF FORESTRY

North Coast District

Santa Rosa, California  
October 1, 1948

Post Office Box 291

Refer to Number

MHP-10-1

Mr. Jack L. Reveal, District Ranger,  
Stanislaus National Forest,  
Pinecrest, California.

Dear Jack:

Under separate cover we have mailed you three of the cloth bound edition of "The Redwood Forest Handbook."

This edition is being distributed to technicians and men in the field who require a more durable binding.

Sincerely yours,

F. H. Raymond  
Deputy State Forester

1

There have been a lot of compliments received on this book. We are holding several of this cloth binding in reserve for replacements in case you wish another copy at any time. Best regards to your family.

( C O P Y )

SUPERVISOR, STANISLAUS

August 20, 1948

ASSISTANT REGIONAL FORESTER, By

K-PERSONNEL-Reveal, Jack

CONFIDENTIAL - PERSONAL

Attached copy of Regional Forester's memorandum of August 4 is self-explanatory.

We in Personnel Management have heard nothing further with regard to this matter and will appreciate your keeping us advised of developments.

FRED W. BACON

Attachments

( C O P Y )

PERSONNEL MANAGEMENT

REGIONAL FORESTER

K-PERSONNEL-Reveal, Jack

CONFIDENTIAL - PERSONAL

Swede Nelson told me by telephone today that he is offering Jack Reveal the McCanlies job in the State Division. He said Reveal was interested. Nelson called particularly to find out whether we would guarantee a line of retreat to Reveal since he will need Reveal on the job before his State Civil Service eligibility has been established. Until such eligibility is established it might develop that Reveal could not qualify for State employment.

I told Swede we would agree to find a place for Reveal in case it should be necessary for him to return.

PAT



STATE OF CALIFORNIA  
DEPARTMENT OF NATURAL RESOURCES  
DIVISION OF FORESTRY  
SACRAMENTO 14

Address Reply to STATE FORESTER  
Refer to Number

PERSONNEL

August 25, 1948

A-8-25

Mr. Jack Reveal  
Forest Ranger  
U. S. Forest Service  
Tuolumne County  
Pinecrest, California

Dear Jack:

I am afraid that I possibly let my enthusiasm run away with me when I wrote you my recent letter from Redding and because I have been in the field most of the time since then, I have just today had an opportunity to get together with the Personnel Board on our mutual problem. I find the following facts which do not stack up very well as far as your particular case is concerned:

1. The Personnel Board is very reticent about authorizing only an open examination, particularly when there are presumably employees within the organization qualified to take an examination promotionally.

2. On an open examination men with veteran's preferences receive ten points, and disabled veterans receive fifteen points. It seems to me that this is an insurmountable obstacle for a man without veteran's preferences. On a promotional examination the veteran's preference amounts to only three points. It therefore seems to me that the only fair thing to do is to apprise you of these facts and give you an opportunity to reconsider your decision before accepting employment with the Division of Forestry.

I have today endeavored to communicate with you by 'phone but find you will be in the field until Friday night. The problem sums itself up pretty much as follows:

1. It appears that we will have to hold the examination on both a promotional and open basis.

2. In view of the veteran's preferences I do not believe you will have much chance to qualify within a reachable range on the eligible list.

3. No further action will be taken until I hear from you upon receipt of this letter. Since I will be in the field most of next week I should appreciate your giving me a ring sometime this weekend. My home number is 5-3245 and will probably be in the office from 9 to 12 Saturday morning. Reverse the charges.

August 25, 1948

4. In the event that you choose not to take the position on a temporary basis pending certification by examination, I shall write a memo to the Regional Forester and Forest Supervisor setting forth the facts in this case, which I trust will save you considerable embarrassment.

5. Even though the cards seem to be stacked against you, I sincerely hope that you will take the examination since one never knows what the future holds.

6. I am sorry that I have apparently gone off half cocked on this problem, but hope that you will recognize the ramifications of the situation and along with me chalk it up to experience and the process of learning the hard way.

Sincerely yours,

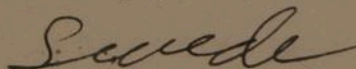

05

DeWitt Nelson, State Forester

I was quite relieved it turned out this way - I could not have turned it down - but it was not my cup of tea, either.

Jk  
Sept 1979

A/9/1

September 1, 1948

PERSONNEL

Reveal, Jack L.

Mr. P. A. Thompson, Regional Forester  
U. S. Forest Service  
Appraisers Building  
San Francisco, California

Dear Mr. Thompson:

Reference is made to our rather recent telephone conversation in regard to the possibility of the Division of Forestry employing Ranger Jack Reveal of the Stanislaus Forest as Forest Manager.

As you probably know, Mr. Reveal qualified for this position in an examination taken a couple of years ago. On the strength of this information, I offered Mr. Reveal the job and discussed it briefly with you and Supervisor Miller. We later found out that the eligible list had been cancelled by the Personnel Board without notice to this office. Consequently, Mr. Reveal and I are placed in a rather embarrassing position.

In going over the matter with the Personnel Board, I find that a new examination must be held on both a promotional and open basis, and since Reveal can qualify to take it only on the open basis, the opportunities of his being reachable are very small. To further complicate Jack's chances, there is the veterans' preference - veterans receiving 10 points, and disabled veterans, 15 points.

In view of the above, I have informed Jack that it seemed unfair for me to request his taking the position on a temporary basis pending certification. After discussing the matter with him by phone, we arrived at this mutual decision.

If I have caused any inconvenience to your organization and to Mr. Reveal, I want to submit my apologies and at the same time I want to express my appreciation to you and Supervisor Miller for your cooperativeness and willingness to let Jack come to us with reinstatement rights.

Yours very truly,

UNIVERSITY OF CALIFORNIA  
COLLEGE OF AGRICULTURE  
AGRICULTURAL EXPERIMENT STATION

SCHOOL OF FORESTRY  
BERKELEY 4, CALIFORNIA

August 11, 1948

Mr. Jack Reveal,  
U. S. Forest Service,  
Pinecrest, California

Dear Jack:

Am very interested in the proposal offered you. I'd say, take it. You have a better chance toward a better job from the State springboard than from that of the U. S. Forest Service. It would give you just the experience you need to step into the jobs that are constantly developing.

Don't worry about the speaking jobs. Once you get the hang of it, you'll have no trouble. It's good experience too and makes one think more clearly.

Mac made a good record and several of us had our eyes on him. I'll do the same for you. All you have to do is to do a really good job - stay clear of controversies, handle your job on a high professional basis, learn how to treat with people of all kinds, store up all the know-how you can handle and keep your eyes and ears wide open. The World is really small and there's no such thing as competition for men of genuine ability and the knack of dealing with people.

Best wishes. Keep me informed. Drop in when you can. I shall be in Eureka the next few days (address Eureka Inn).

Sincerely,

*Emanuel Fritz*  
pba

Emanuel Fritz

EF:pba



STATE OF CALIFORNIA  
DEPARTMENT OF NATURAL RESOURCES  
DIVISION OF FORESTRY

Refer to Number

July 27, 1948

Mr. Jack Reveal  
U. S. Forest Service  
Strawberry Ranger Station  
Pinecrest, California

*This was the well-  
intended beginning of a  
kind of fiasco*

Dear Jack:

Mr. McCanlies, Forest Manager for the Division, is accepting employment as logging engineer for a large concern in Oregon. This leaves the position which he is presently filling vacant, and of course leaves me in a very bad situation, being short of that position and already having a vacancy in his assistant's position as a result of George Craig going to the Western Pine Association.

You are on the eligible list for the Forest Manager position and I take this opportunity to offer you this position at this time. The pay scale is \$450.00 to \$556.00 per month. One would, of course, start at the base rate of \$458.00 and will get annual increases of approximately \$20.00 per month until the maximum is reached.

As you probably know, this is a big job, carrying with it the full functional responsibilities for handling the administration of forest practices throughout the state, the acquisition of state forests, the forest insect control programs, and the farm forestry activities. At the present time we have three state forests with a fourth small purchase in the making. It is a job with great diversifications, many interesting and complex problems and every opportunity for an individual to exercise his initiative and resourcefulness. As you know, a large percentage of our work is accomplished through cooperative means with the private land owners and other public agencies.

I believe you are well equipped to handle this job and I would have every confidence in your ability.

I realize that this is a difficult time of year for you and the Forest Service to make a change, particularly since you just recently went to Strawberry. However, Mac will be leaving us by about the middle of August and I am extremely anxious to fill this position by or prior to that time.

Page 2  
Jack Reveal  
Re: Forest Manager Position  
7/27/48

It would be highly desirable for his successor to make a hasty trip throughout part of the state in order to get the proper orientation, this trip to be in company with McCanlies.

I will be in the northern part of the state all of this week but expect to be in the vicinity of Sonora on August 2nd and 3rd at which time I should like to discuss this matter with you if you are interested.

With best wishes I am,

Sincerely yours,

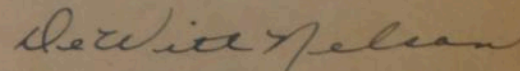

DeWitt Nelson  
State Forester

DN:bm

From Woodlawn  
USFS - CF&RES

51 Beechwood Drive  
Oakland 11  
California

April 11  
1947

Dear Jack,

Last Wednesday I called  
at the Regional Office to discuss in  
a preliminary way the prospects of your  
filling the P-4 position on the Survey  
that Harry will soon vacate to go  
to a P-5 position on the Survey in  
the Northeast. Bachman was to have  
talked to Bacon and then call  
me back that same day conveying  
Bacon's reaction. Not receiving  
any call as promised and went  
over to the R. O. yesterday afternoon  
and learned that they had jumped  
the gun and sent the offer to you  
~~that very day~~ Wednesday. This  
preliminary report we must get approval  
from Washington Office of Research.  
I also was convinced that they  
informed you that the your retreat  
to the Region was P-2 and that that  
might delay your accepting.

Jack, I am very anxious to get you on our Survey and I don't anticipate any difficulty in getting Washington office approval. I hope you won't turn down the offer before discussing it with me or Steve Wykeff.

When I proposed you for the P-4 vacancy to Director Wykeff he was all for it remarking "Even if you didn't have a position in the Survey I would like to have Reveal in my outfit. He feels as I do that you have the qualifications that will assure you a career in the Research Branch of the Forest Service. If you accept our P-4 position when we can officially offer it after W.O. approval I do not think there will be any occasion for you to accept any lower rating afterwards. You would be an understudy to Benches P-5 position at our Camp. However Camp was quacked off because of skills and qualifications developed and demonstrated in our job. <sup>during a period of only 9 months</sup> to assume

a P-5 position on the Survey even  
more important than Burt's  
position here. Camp came to me  
got from a P-3 position with  
Region and I think he did the  
right thing and thinks you would  
do coming with us.

The remarks you made to me  
that day we went to the Valley  
Oaks operation in Lake County led  
to my considering you for the job.  
You said at that time referring  
to the Mendocino St. Co. photo  
classification and sampling that  
you liked that kind of <sup>job</sup> work and  
would like to <sup>have</sup> work on our Survey.

In this P-4 position you will have  
supervision of all the photo classification  
and field sampling work. I know  
you have the qualifications both administrative  
and technical to handle it successfully.  
I feel that you will advance professionally  
probably more rapidly with Research  
than administration.  
Please let me know how you feel  
about it. I hope you can come to Berkeley  
and talk to me about it. Sincerely,  
G. S. Gentry

4/18/47

Dear Jack,

Received your letter of the 15<sup>th</sup>. I know you are faced with an important decision and I think you should weigh everything carefully. I feel that you should not only come down here and talk with Steve myself and others at the Station but also with Fred Bacon and Steve in the R.O. It isn't entirely a choice between research and administration because they are you know administrative jobs in research. As far as being away from home is concerned at least half the year is spent in Guatemala.

You can have plenty of time to make your decision if you want since if you do not accept we do not plan to fill the vacancy presently present but will get along with our present staff. Sincerely,

Personal and Confidential

Berkeley 4, Calif.

4/16/47

Dear Jack,

Both the Region and I are awaiting the answer to Region's letter of April 9 offering you the Camp P-4 vacancy. I have held up requesting Washington Office approval pending receipt receipt of an answer whether you would accept or not. I was disturbed by the 10 day limit - Region indicated by its letter. Although we would like you as soon as possible we can give you a reasonable time to make the change. Hoping that you will decide to come with us.

Sincerely,

Wiles

From A. F.  
Sandra Wallen -  
later helped form  
Hammer, Jensen & Wallen

~~March~~ April 16, 1947

one of US's largest government  
forestry consulting firms  
w/ hq. in Oakland.

Dear Jack:

Thanks a lot for your very  
informative letter, check etc.

Thinking from a selfish angle  
I am very much disappointed that  
you did not take the station job. I  
believe I know what Wies had  
in mind when he offered you  
the job. You would undoubtedly  
be in charge of the redwood portion  
of the appraisal which is scheduled  
to start in the near future. Wies  
is a firm believer in our going  
into business here in the redwoods.  
This would be the most admirable  
thing that could possibly happen, if  
you are still interested in this  
business.

Before me I have a letter  
from Holmes Eureka Lbr. Co stating

that, "they may have some opportunities which you might be interested in." This coupled with the fact that Hammond (you know the aerial photo map maker) wants forestry work done in connection with his maps, indicates the trend.

I've harped on the fact that it was a crime to put a good forester into administration. The U.S. F. S. has lots of administrators but few actual, practical, foresters. I know you will make a good administrator but the fact is that you are an excellent forester. Tillotson has taken it up with Pat Thompson and you will probably be offered some time a job on the six rivers ~~supt.~~ sup. staff. Tillie says that's where you belong.

Our project U. Lbr. Co. is completed. I brought the data down to Fritz Monday. The map looks good. C. Fairbank did a good drafting job. Fritz's outline for the report looks very good and I believe the report will be quite impressive. We certainly ended up with a mass of data.

Board ft volume, trees 18" +

Cubic volume conifers 8" - 18"

Hardwood vol. in cords 8" - 18"

" " bd. ft 18" +

Coniferous volume 8" - 18" was changed to <sup>bd.</sup> cubic ft. volume for growth purposes.

As soon as the report is completed I'll send you a copy.

I think Fritz deducted too much money from your check for withholding tax. He was going to nick me for \$109<sup>00</sup> but I'm investigating.

4

It can't be that high. Will see the  
tax man today and let you know.  
I'll tell Fritz if he is wrong and  
you will probably have more money  
coming. So far I have <sup>\$</sup>967.<sup>50</sup> coming.

I have joined the Camera club  
here and will enter 3 long black  
and white pictures Friday night in  
the competition. I need some personalized  
attention from the old ~~smack~~ maestro  
Reveal.

Do you have film pack holders  
now? I have had the opportunity to  
pick up a couple of packs.

Thinks over the P. 4 job Jack.  
After all the Supervisor and others  
might be taking a selfish attitude.  
They don't want to lose a good man  
you know. Your reasons for not  
accepting the job are poor!

5

(1) The P.O. naturally do not want to make another person<sup>on</sup>ell adjustment, too much work. (2) You will be away from home just as much on fire this summer, you wait and see. (3) You would probably have to move to Berkeley, very, very bad) (4) Wislander's P-4 boys always seem to have a way of being cared for (Bunbee and Jensen etc) (5) Forest Survey is not pure research it is good, practical, scientific forestry for which you are admirably suited. (You have a remarkable ability to underestimate your ability.) (6.) It's better to be an authority on ~~at~~ something, ~~that~~ than a general administrator. You know, the big fish in the little puddle deal. (7) P-4 jobs don't grow on trees. How long would it take you to become a P-4 as ~~an~~ administrator. Once you

are a P.-4 your chances of ~~the~~ over  
 being rated less are pretty slim.  
 Last but not least. If you  
 are still considering a consulting business  
 in the not too distant future THINK  
 of the possibilities. Don't let me  
 influence you one way or the  
 other. Sincerely though I wish I could.

(Arvola) <sup>later chief forester Manager for State D.C. forestry</sup> is now working with  
 me and we are getting the Casper  
 deal under way. Arvola is a good  
 man. Our mutual friend Weston  
 isn't worth 2 cents as a forester  
 or as a promoter.

Lee Lynch was in yesterday I  
 got the latest scoop on how well  
 situated you were.

Haven't done much on our  
 Handbooks but have made a few  
 additions. Will send you some  
 stuff soon.

Greet Alene and the kids. May  
see you in a couple of weeks.

Sincerely  
Suede.

Actually, I did not really  
get the nod - the w.o. would  
not agree to my rapid pro-  
motion from P2 to P4.  
We had to select a P3  
for the position. I've forgotten  
who got it --

JK

Sept 1979.

May 9, 1947

Dear Jack,

The arrival memo from Washington which was mentioned in the wire I quoted in my last personal note to you stated that a strong justification statement was necessary before they could approve the unusual 2-grade promotion. Wednesday last Steve Wykeoff signed a strong justification which was sent to W.O. by arrival. We requested a wire reply which I hope to get Monday. We hope things will work out O.K. and that you will soon be on the job. It is my plan to have you work for a few weeks with one of our strongest field men, actually taking up the so you will be familiar with the details of the job before taking over. Until they give you permission act as field supervisor.

Sincerely,  
W. H. H. H.

.....  
.....  
.....  
Designation or Subject

MEMORANDUM FOR.....

April 30, 1947

Dear Jack,

Just received mail from W.O.  
as follows:

"Discussed transfer Poreal with  
Crafts. Hold up making any com-  
mitment until receipt memorandum  
which follows airmail."

Don't know just what  
this means but will send  
you word just as soon as I  
receive the airmail memo referred  
to.

Sincerely  
Wies

Wieslander

EMANUEL FRITZ  
102 THE UPLANDS  
BERKELEY 5, CALIFORNIA

April 18, 1947

Dear Jack -

I saw Wislander today & he told me of having offered you the P-4 job. He told me of the work - it is to be successor to Harry Camp who is being transferred to Philadelphia.

Knowing what Harry's job, the assignment looks better than I gathered from your telegram. Wis. was out of town the day I wrote you so I couldn't make the check then.

The job would mean, presumably, headquarters in Berkeley and travel to all the field parties ~~and~~ as a field supervisor. On my question, Wis. said the job would hold a better future than a ranger's. (I had asked him about what would become of you at the end of the 5 years.)

One thing you can be sure of about Wislander - he looks out for his men very carefully. He has

UNIVERSITY OF CALIFORNIA  
COLLEGE OF AGRICULTURE  
AGRICULTURAL EXPERIMENT STATION

DEPARTMENT OF FORESTRY  
DUNSMUIR, CALIFORNIA

April 15, 1947

Mr. Jack L. Reveal  
U. S. Forest Service  
Dunsmuir, California

Dear Jack:

I received your telegram an hour after Swede left my house. We had been going over maps and data.

It is complimentary to you that you are being offered an advance. However, I feel this way about it:

You are doubtless desired for the new job because of your experience and familiarity with aerial photos. The new work would add to your proficiency in that field but I believe you don't need it. In the new job you would be doing repetitional work with little new experience. Furthermore, if you should stay with it for the five years the job is expected to last, you will be then where you are now.

Your present job gives you new experience in a field with a definitely better future because of its continuity and the large personnel involved.

If the new job would be in the Eureka supervisor's office, I would still feel the same way about a change, except that you would be in a region where you already have had a good start and where you would have additional opportunity to get thoroughly acquainted with it\*so that you would be independent and could quit and sell your experience as a company employee or as a private consultant. To do this kind of work in a new region would not be so profitable in the end because you have to compete against your own organization.

If you want the new job, I would recommend that you accept only if it means transfer to the redwood region. Otherwise, I would recommend against a change.

Sincerely yours,

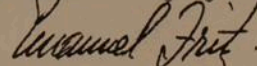

Emanuel Fretz  
Associate Professor of Forestry

EMANUEL FRITZ  
102 THE UPLANDS  
BERKELEY 5, CALIFORNIA

March 16, 1947.

Mr. Jack I. Reveal,  
U.S. Forest Service,  
Dunsmuir, Calif.

Dear Jack:

I enclose my check for \$365.45 for balance for your services as per the account below. Your bankrupt uncle's take is \$71.00. Withholding tax form W-2 for the amount of the tax is enclosed.

I want to express my complete satisfaction to you for your interested and conscientious help on the Big River job. I was impressed with the imagination and interest you showed. I regret that you are to be so far away now that you were transferred. I had hoped to get more jobs like this one and would have been happy and pleased to have <sup>you</sup> continue as an associate.

Keep me posted on your plans. I hope you got to Dunsmuir safely and comfortably and that you are now again settled. Of course you will like the place. It isn't a Santa Rosa but it has attributes that are an improvement over S.R. -- fishing for one, and opportunities for mountain and snow photography. Incidentally the big Swede has blown in part of his take on an enlarger. Chuck Fairbank is to do the drafting. He needs a new shot gun!

*Swede Wallen*

With best wishes,

Sincerely,

*Emanuel Fritz*  
Emanuel Fritz

*E. Fritz was professor of forestry at U of C Berkeley & a good friend. He was the most prominent forester in the Redwood Region - in fact he was the forester in the Empire. Swede Wallen & I were his proteges & he was our godfather in many ways*

JACK L. REVEAL  
Dunsmuir  
Calif.

March 16, 1947.

TO: Emanuel Fritz  
102 The Uplands,  
Berkeley 5, Calif.

---

Professional services	20days at \$ <sup>5</sup> 25.00	\$500.00
Withholding tax		71.00
		<u>\$429.00</u>
Expenses		36.45
		<u>\$465.45</u>
Paid Feb.28, Check #2251		100.00
		<u>\$</u>
Balance, check #2262		\$365.45

UNITED STATES DEPARTMENT OF AGRICULTURE  
FOREST SERVICE  
CALIFORNIA REGION



ADDRESS REPLY TO  
REGIONAL FORESTER  
AND REFER TO

630 SANSOME STREET  
SAN FRANCISCO 11, CALIFORNIA

K  
PERSONNEL  
Reveal, Jack L.

January 28, 1947

Mr. Jack L. Reveal  
420 Mendocino Avenue  
Santa Rosa, California

Dear Mr. Reveal:

As result of discussions with Mr. Swingler and members of this office and the Shasta National Forest, we have in mind your transfer to the Assistant Ranger, P-2, position on the Sacramento District of the Shasta.

This district has its headquarters one mile out of Dunsmuir, and our records indicate that there is a 5-room house available for the use of the Assistant Ranger. We suggest you correspond direct with the Supervisor of the Shasta for further details.

We are proposing a tentative effective date of March 9 for the action; you would report for duty on March 10.

Assuming that you are agreeable to the move, you will want to make sure the appropriate transfer authorization is issued for movement of any goods you may have, etc. We have attached the necessary forms for your submission through the Chief of State & Private Forestry Division. Personal Preference Statement is not needed unless travel is by personal car, of course.

We believe you will enjoy this assignment which gives you the opportunity to enter general administration and obtain the necessary experience to qualify you for advancement beyond your present grade. May we hear from you by return mail.

Very truly yours,

D. M. TRAUGH  
Assistant Regional Forester  
Div. of Personnel Management

By

WARREN T. HANNUM  
Director of  
Natural Resources

EARL WARREN  
Governor

De WITT NELSON  
State Forester



STATE OF CALIFORNIA  
DEPARTMENT OF NATURAL RESOURCES  
DIVISION OF FORESTRY  
Santa Rosa, California

North Coast District

410 Rosenberg Bldg.

October 3, 1945

Refer to Number

Mr. Jack Reveal  
1117 - 14th Street  
Santa Rosa, Calif.

Dear Mr. Reveal:

This is to inform you that we have received information from our Sacramento office to the effect that your TAU application for Forest Technician was approved by the Personnel Board on August 28, 1945.

Very truly yours,

DEC 13 1945

STATE OF CALIFORNIA—STATE PERSONNEL BOARD		
<input checked="" type="checkbox"/> YOU QUALIFIED IN THE TESTS FOR THE POSITION, THE TITLE OF WHICH IS ENTERED ON THE REVERSE SIDE.	TEST SCORE 81.03	YOUR POSITION ON LIST 4
<input checked="" type="checkbox"/> ELIGIBILITY IS SUBJECT TO SATISFACTORY MEDICAL EXAMINATION <input type="checkbox"/> INSTRUCTIONS ENCLOSED <input checked="" type="checkbox"/> INSTRUCTIONS TO BE SENT LATER		
<input type="checkbox"/> YOU DID NOT QUALIFY IN THE TEST FOR THIS POSITION BECAUSE		

*Archie Smith*

er.

g.

1117 14<sup>th</sup> Street  
Santa Rosa, Calif.  
September 14, 1945

Mr. Dewitt Nelson  
State Forester  
Division of Forestry  
Sacramento, California

Dear Mr. Nelson:

Yesterday in San Francisco I had my first opportunity to talk with Ben Hughes of the Forest Service. From the way the conversation went, I presume that it will be best for me to remain in my present position.

I shall plan on taking the forestry technician examination when it is next given. And I should like to take this opportunity to thank you for your interest in me.

One other thing before closing: in Forest Products News I read an account of your talk on private forestry made before the Commonwealth Club. It struck me as being the best and most straight-forward analysis of the situation that I've yet seen. The points you brought out hit the nail on the head. I would really like to have a copy of your address.

Very sincerely yours,

Jack L. Reveal

UNITED STATES DEPARTMENT OF AGRICULTURE  
FOREST SERVICE  
CALIFORNIA REGION



ADDRESS REPLY TO  
REGIONAL FORESTER  
AND REFER TO

630 Sansome Street  
~~1760 MARKET STREET~~  
SAN FRANCISCO, CALIFORNIA

K  
PERSONNEL  
Reveal, Jack L.

P(S)  
FOREST PRACTICE  
Development  
Farm Forestry

Postal Zone 11  
August 20, 1945

Mr. Jack L. Reveal  
218 South Main Street  
Sebastopol, California

Dear Mr. Reveal:

We are glad to have your letter of August 17.

We have also just received a memorandum from your Regional Office in Portland granting your release from the Soil Conservation Service.

We are, therefore, taking the necessary action to effect your transfer to the Farm Forester position at Sebastopol. However, we have already offered this position to a man who is now located in Minnesota, but we do not know that he will accept it. Should he accept, it would be necessary to transfer one or the other of you to some other work, or we would release you so that you could take the position offered by the State Division of Forestry.

We are most anxious to see the State Division of Forestry build up a strong technical organization.

We are enclosing two copies of standard form #57. Please complete these forms and return both copies to us at your earliest convenience.

Very truly yours,

S. B. SHOW, Regional Forester

Enclosure

By 

*Jack - Transfer will probably be  
effective as of Aug. 26.*



STATE OF CALIFORNIA  
DEPARTMENT OF NATURAL RESOURCES  
DIVISION OF FORESTRY

August 20, 1945

Refer to Number AA/8/20

PERSONNEL

Reveal, Jack

Mr. Jack L. Reveal  
218 South Main  
Sebastopol, Calif.

Dear Jack:

We have your letter of August 17 and wish to say that we are not in a hurry to fill the Redding position if you are available.

We can give you no information on the meaning of duration, but we are quite sure that it is of no considerable importance. This simply means that a new examination will be given in due course for duration positions in order to give veterans a chance to qualify. It cannot by any means mean that a qualified non-veteran will lose his job when the end of the duration is declared.

Our major problem in your case will be to juggle several individuals with military leave and technicians' rating. As we said the other day, we are willing to gamble that this can be done. At this time, the important thing for you to do is to fill out this application form and return it to us promptly so that we may be certain that the first hurdle is overcome. In other words, will the Personnel Board recognize you as being qualified for the technician's position. In this respect, be sure to build up your experience to the greatest possible extent and still remain honest. This particular document is quite important.

When we receive your application, we shall request the Department of Finance to approve an additional step in salary.

Yours very truly

State Forester

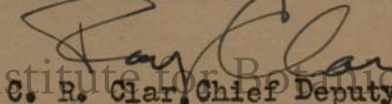
  
C. R. Clar, Chief Deputy

UNITED STATES  
DEPARTMENT OF AGRICULTURE  
SOIL CONSERVATION SERVICE

2168 Shattuck Avenue  
Berkeley 4, California

August 20, 1945

Mr. Jack Reveal  
Soil Conservation Service  
Sebastopol, California

Dear Jack:

I received in this morning's mail your letter of August 17 stating that in the event your transfer to the Forest Service would not be authorized you were planning to accept a position with the State Division of Forestry. Also received in this morning's mail was a copy of Mr. Fury's memo to you of August 18 stating that the Forest Service is being advised that your transfer to that agency might now be effected, if they so desire. I assume that you will prefer to accept the transfer to the Forest Service and that you will probably continue, for the time being at least, to work on the farm forestry activities in Sonoma County and vicinity.

I am very sorry to see you leave the Soil Conservation Service, as you have done some very fine work and I am sure would have continued to have been a real asset to the Soil Conservation Service staff. However, assuming this transfer goes through, we wish you lots of luck and will look forward to working closely with you on your new job.

Sincerely yours,

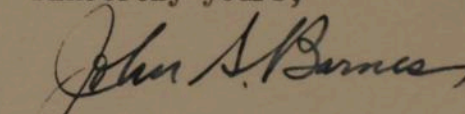
  
John S. Barnes  
State Conservationist

cc Mr. Fury  
Mr. Sheldon

## Office Memorandum • UNITED STATES GOVERNMENT

TO : Jack L. Reveal, Soil Conservationist, SCS,                      DATE: August 18, 1945  
       Sebastopol, California

FROM : R. C. Fury, Chief, Regional Personnel  
        Management Division, SCS, Portland 7, Oregon

SUBJECT:

During the time arrangements were being made for the transfer of the Farm Forestry Program to the Forest Service July 1, Mr. Plair and later Mr. Christ discussed with you and others your desire to either transfer with the program or to remain with the Service. At the time of discussing this with Mr. Christ this spring you indicated to him a preference for remaining with the Service because of your interest in the Service work program and the opportunities it afforded for doing forestry work on farm woodlands. Acting then on what we felt was in line with your wishes the Forest Service was advised through the media of our Washington office that you preferred to remain with the Service either in the Lakeport-Sebastopol area or, if not there, in some other area where there were opportunities for a professionally trained forester to work on farm planning having to do primarily with farm forestry and other woodland work.

We understand, however, that since that time you have come to the feeling that you would not be happy in this work, and that you would actually like to transfer to a program such as the Forest Service has to offer for it is now your feeling that, as a professional forester, you would prefer that work as a career. As it is not our desire to force employees to remain with the Service who are not keenly interested in pursuing the work of soil conservation, we have written to the Forest Service advising them they have our permission to effect your transfer if it is their desire to now complete the action initially recommended.

If the Forest Service is now willing to consider the action, they will no doubt advise you as to the effective date of your transfer. It will be appreciated by our Service if you will advise your present District Conservationist of any contacts made by the Forest Service relative to the date you would report on transfer so that he, in turn, might keep Mr. Barnes advised.

*Received after talk  
with McAuley*

*R. C. Fury*

218 So. Main St.  
Sebastopol, California  
August 17, 1945

Regional Forester  
U. S. Forest Service  
630 Sansome Street  
San Francisco 11, California

Attention: Messers Ben Hughs and Roy Wagner

Dear Sir:

On Monday, August 13, I talked with Dewitt Nelson in Sacramento. The Division of Forestry has a forest technician position open on the District Forester's staff at Redding. It sounds like a good job and I am very much interested in the possibilities in the State Service.

Mr. Nelson, of course, knows of my predicament and will hold the Redding job open until the present situation clears itself. I'm to let him know the outcome as soon as possible. If you are free to do so, I'd appreciate it if you would write me when you have any definite information.

Sincerely,

Jack L. Reveal

218 South Main  
Sebastopol, California  
August 17, 1945

Mr. Dewitt Nelson  
State Forester  
State Division of Forestry  
Sacramento, California

Dear Mr. Nelson:

No work yet concerning the transfer to the Forest Service and I presume that the two-day holiday we just enjoyed will delay matters by that long or longer.

The more I think it over, the more I want the job at Redding. I believe that the Division of Forestry is going to grow into the leading public forestry agency in California and I would like to go along. Prof Fritz wrote an interesting letter--which I got last night---in which he more or less urged me to get into the Division of Forestry now.

Now that Peace is here, do you suppose Personnel will clarify the meaning of the word "duration"? It would not pay to move to Redding and then find myself out of a job on a technicality a few months hence.

I failed to answer your question as to when I graduated. I went to U. of I., SB 1930-31, 34-35; to Utah State 1935-36, 36-37, from which I graduated with a B.S. in Forestry in 1937.

I hope you will be able to hold the Redding position open a little while longer.

Very sincerely yours,

Jack L. Reveal

UNIVERSITY OF CALIFORNIA  
COLLEGE OF AGRICULTURE  
AGRICULTURAL EXPERIMENT STATION

DEPARTMENT OF FORESTRY  
BERKELEY, CALIFORNIA

August 13, 1945

Mr. Jack L. Reveal,  
1117 14th St.,  
Santa Rosa, Calif.

Dear Jack:

Delay in answering your letter of July 26 was caused by my absence from Berkeley for two weeks.

I had been wondering what the S.C.S. change as to forestry projects would do to you. Your letter gives the answer.

If you are thinking of quitting the S.C.S. there is no better time than the present, whether you go into the U. S. Forest Service, the State service or into private work. You have a lot of federal experience now, so why not get into another organization?

The California State forestry work is certain to boom and there is not only an opportunity but a need for technical men there. The technical men going into it now would be on hand to see the start of real forestry and would have a big hand in helping shape the policies and techniques.

If you are interested in private employ you should get into it without delay. The risks as to tenure are greater than in public employ, but in my opinion, the satisfactions are greater and the ceiling for salary is limited only by the individual's own limitations. It is all productive work, there is no red tape, a minimum of useless paper work, and one is closer to the job. If you are interested you should call on Mr. Geo. B. McLeod, vice-president, Hammond Lumber Co., 405 Montgomery St., San Francisco, or Mr. E. B. Birmingham, general manager at Samoa. And call on Otis R. Johnson, president, Union Lumber Co., 1000 Crocker Bldg., San Francisco. The first is going some day to make an intensive survey of his property to determine the feasibility of continuous production and Mr. Johnson has the excellent Big River property to manage when he determines to set it up as a Tree Farm. Frankly, you'll have to compete with men like Stewart Snyder, as far as my own recommendations go, if they are requested. I think, however, you have gotten a certain kind of training which should be useful on a Tree Farm.

Mr. Jack Reveal - 2

Coeur d'Alene is a fine little town. I lived there a year and liked it.

Mr. F. C. Kilpatrick, Rockport Redwood Co., Crocker Bldg., San Francisco, is looking for a scaler. This is one good way to break into private lumbering. If interested write to him, mentioning my name.

Keep me informed of your decision. Best wishes.

Sincerely,

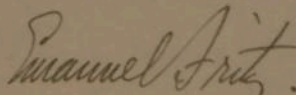

Emanuel Fritz

1117 14th Street  
Santa Rosa, California  
July 5, 1945

Mr. Dewitt Nelson  
State Forester  
Division of Forestry  
Sacramento, California

Dear Mr. Nelson:

Since September, 1941, I have been working for the Soil Conservation Service as farm forester on the Sonoma Farm Forestry Project. The transfer of this project to the Forest Service, makes it necessary for me to look about for another job in technical forestry. (The SCS has decided to not allow my transfer to the Forest Service.)

On several occasions--and as recently as this morning--I have talked with District Forester Raymond concerning employment in the Division of Forestry in view of the hoped-for expansion of your Division into fields of technical forestry. While nothing definite has come of our more or less informal talks, I feel that the kind of work I'm looking for might be found in the Division of Forestry. Therefore, I would like to have the privilege of talking with you either in Sacramento or Santa Rosa at any time you might suggest.

I am planning to take the ranger examination which is being given late this month.

Very sincerely yours,

Jack L. Reveal



SOCIETY OF AMERICAN FORESTERS  
MILLS BUILDING  
WASHINGTON 6, D. C.

PRESIDENT

HENRY SCHMITZ

COLLEGE OF AGRICULTURE, FORESTRY, AND HOME  
ECONOMICS  
UNIVERSITY OF MINNESOTA  
ST. PAUL, MINNESOTA

June 15, 1945

VICE-PRESIDENT

SHIRLEY W. ALLEN

SCHOOL OF FORESTRY AND CONSERVATION  
UNIVERSITY OF MICHIGAN  
ANN ARBOR, MICHIGAN

EXECUTIVE SECRETARY

HENRY CLEPPER  
WASHINGTON 6, D. C.

Mr. Jack L. Reveal  
Soil Conservation Service  
Sebastopol, California

Dear Mr. Reveal:

COUNCIL MEMBERS

FREDERICK S. BAKER  
DEPARTMENT OF FORESTRY  
UNIVERSITY OF CALIFORNIA  
BERKELEY 4, CALIFORNIA

WALTER J. DAMTOFT  
CHAMPION PAPER AND FIBRE COMPANY  
CANTON, NORTH CAROLINA

WILLIAM B. GREELEY  
WEST COAST LUMBERMEN'S ASSOCIATION  
364 STUART BUILDING  
SEATTLE 1, WASHINGTON

RALPH C. HAWLEY  
SCHOOL OF FORESTRY  
YALE UNIVERSITY  
NEW HAVEN, CONNECTICUT

F. P. KEEN  
BUREAU OF ENTOMOLOGY AND PLANT QUARANTINE  
U. S. DEPARTMENT OF AGRICULTURE  
GIANNINI HALL  
BERKELEY 4, CALIFORNIA

JAY H. PRICE  
U. S. FOREST SERVICE  
623 NORTH SECOND STREET  
MILWAUKEE 3, WISCONSIN

A. B. RECKNAGEL  
NEW YORK CONSERVATION DEPARTMENT  
ARCADE BUILDING  
ALBANY 7, NEW YORK

HARDY L. SHIRLEY  
ALLEGHENY FOREST EXPERIMENT STATION  
BANKERS SECURITIES BUILDING  
PHILADELPHIA 7, PENNSYLVANIA

GLEN A. SMITH  
720 BLAINE STREET  
MISSOULA, MONTANA

It is my pleasure to inform you that the Council has elected you a Senior member of the Society of American Foresters, effective June 15, 1945.

Election to Senior membership is not a perfunctory matter. It is the Society's acceptance of you as competent to represent the profession capably and honorably in the performance of your professional duties, and its recognition of your adherence to high standards of professional conduct and character.

Permit me to congratulate you. May we receive your acceptance promptly?

Cordially yours,

HENRY CLEPPER  
Executive Secretary

hc:b

BUSINESS MANAGER  
MISS L. AUDREY WARREN  
WASHINGTON 6, D. C.

UNITED STATES DEPARTMENT OF AGRICULTURE  
FOREST SERVICE  
CALIFORNIA REGION



ADDRESS REPLY TO  
REGIONAL FORESTER  
AND REFER TO

**P(S)**  
**FOREST PRACTICE**  
**Development**  
**Farm Forestry**

630 Sansome Street  
~~XXXXXXXXXX~~  
700 MARKET STREET  
SAN FRANCISCO, CALIFORNIA  
Postal Zone 11

May 18, 1945

**K**  
**PERSONNEL**  
**General**

Mr. John Barnes  
Soil Conservation Service  
2168 Shadduck Avenue  
Berkeley, California

Dear Mr. Barnes:

Based on conversations with you and with Messrs. Jack Reveal and Earl Hodgkins it is our understanding that it is mutually agreeable that these men be transferred to the Forest Service effective July 1 to continue, without disturbance, their work as farm foresters on the Sonoma and Eldorado Farm Forestry projects. These men will be warmly welcomed to the Forest Service and accepted on exactly the same basis as our own present personnel. If you concur in this understanding will you please arrange to have the personnel files of these men sent us so that we may take the necessary steps to effect this transfer.

We should like to arrange a meeting with you to settle such other details as are necessary in connection with the transfer of these projects to us, including equipment transfers and office location. It is desirable from our stand point that Mr. Reveal continue his office with your people in Sebastopol. He would probably be attached to the Regional Office here as he is near no forest headquarters. Mr. Hodgkins would be attached to the Supervisor's office in Placerville and perhaps had best move his offices accordingly although there would be distinct advantages to remaining in his present location.

Mr. Hughes is at present in the field and will not return until June 1. We would prefer to meet with you shortly after his return. However, in the event that you will not be available during the early part of June we should perhaps meet with you at your earliest opportunity.

Very sincerely yours,

S. B. SHOW, Regional Forester

By  
E. V. LACKEY

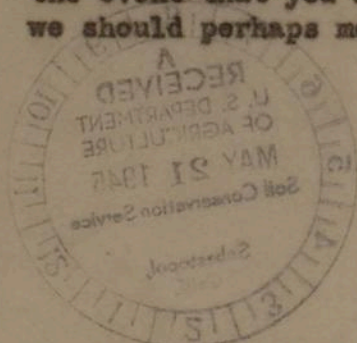

ON HIS MAJESTY'S SERVICE.

English

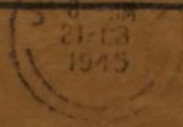

Soil Conservation Service,

Sebastopol,

California.

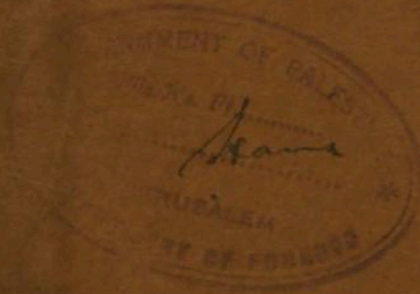

21 Feb 1945  
Ranch of Sebastopol  
24 April 45

GOVERNMENT OF PALESTINE.

ALL COMMUNICATIONS TO BE ADDRESSED TO  
CONSERVATOR OF FORESTS,  
P. O. Box 1167, JERUSALEM.  
TELEPHONE No. 4224  
TELEGRAPHIC ADDRESS "FORESTS"

DEPARTMENT OF FORESTS.  
JERUSALEM.

21st February, 1945.

IN REPLY PLEASE QUOTE  
No. F/32/1.

Dear Sirs,

I should be grateful if you would kindly furnish me with one copy of "Single-leaf Pinon and Utah Juniper Woodlands of Western Nevada" by J. L. Reveal - J.For.42, 1944.

Yours faithfully,

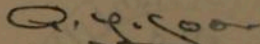
  
(A. Y. Goor).

Soil Conservation Service,  
Sebastopol,  
California.

-----

AV.

UNITED STATES  
DEPARTMENT OF AGRICULTURE  
SOIL CONSERVATION SERVICE  
Pacific Coast Region

P. O. Box 671  
Portland 7, Oregon  
January 20, 1945

Mr. Jack L. Reveal  
Farm Forester  
Soil Conservation Service  
Sebastopol, California

Dear Mr. Reveal:

I have had the opportunity of reading the very interesting letter that you sent to Mr. Raymond of the California Division of Forestry. In my estimation you hit the center of the target in the way you organized this statement and in the material that you introduced into it.

Through Mr. Barnes, and others, I have been kept informed of the favorable reactions that are coming from the representatives of the Division of Forestry and of the understanding that they are gaining of the conservation program in the state as a whole. The work of the Service as you have represented it in this letter, and the contacts that you have had with the individuals in the Division of Forestry have been exceedingly helpful in strengthening our relationships with them.

Sincerely yours,

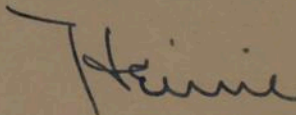

J. H. Christ  
Regional Conservator

DARKROOM - Income - outgo

for period 3-18-44 to 12-31-44

Receipts - \$ 274.01

Expenditures:

Supplies 105.96

Water- 5.00

Electricity 8.00

Depreciation - 10.00  
\$ 128.96

Inventory:

Paper, Chem. - 14.00

\$ 114.96 - \$ 114.96

Income: \$ 159.05

J. H. CHRIST  
PACIFIC BUILDING  
PORTLAND 4, OREGON

October 31, 1944

Mr. Jack L. Reveal  
Farm Forester  
Soil Conservation Service  
Sebastopol, California

Dear Jack:

It was mighty kind of you to send me that fine specimen of Bishop pine, particularly since it held both the annual and mature cones.

This pine cone collection is becoming quite formidable, thanks to you and a few other men who have taken upon themselves to round out some missing segments of the genus.

Sincerely yours,

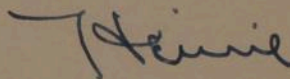

J. H. Christ  
Regional Conservator

UNITED STATES  
INFORMATION RETURN FOR  
CALENDAR YEAR 1942

INSTRUCTIONS TO PAYORS

Prepare one of these forms for each payee in accordance with the instructions on return Form 1096.

Do not include payments to non-resident aliens reported on Form 1042.

Forward with return Form 1096 so as to reach the Commissioner of Internal Revenue, Returns Distribution Section, Washington, D. C., on or before February 15, 1943.

Copy of this form as filed with the Government should be furnished to the employee whose income is reported in first column to assist him in preparing his income tax return.

T  
WHOM PAID  
Mr. Jack L. Reveal  
775 High  
Sebastopol, California

(Full name and home address) (If employee is a married woman, name of husband should also be furnished)

Employee's social security number, if any \_\_\_\_\_

KIND AND AMOUNT OF INCOME PAID

SALARIES, WAGES, FEES, COMMISSIONS, BONUSES (If single \$500 or more, if married \$1,200 or more)	INTEREST ON NOTES, MORTGAGES, ETC.	RENTS AND ROYALTIES	OTHER FIXED OR DETERMINABLE INCOME	FOREIGN ITEMS (\$500 or more)	DIVIDENDS (\$100 or more) (Total paid, including amounts claimed nontaxable)
(\$500 or more aggregate amount of above items)					
\$ 2599.92	\$	\$	\$	\$	\$

SINGLE

MARRIED

BY WHOM PAID  
(Name and address)  
Soil Conservation Service  
U. S. Dept. of Agriculture  
Portland, Oregon

16-31089-1

(OVER)

U. S. DEPARTMENT OF AGRICULTURE  
SOIL CONSERVATION SERVICE

Jack L. Reveal  
(Name of Employee)

May 24, 1943  
(Date)

Asst. Forester P-2  
(Title, Service, & Grade of Employee)

This is to inform you that your efficiency rating for the period ending  
March 31, 1943, was Very Good.  
(Adjective Rating)

The report on conduct was Satisfactory.  
(Satisfactory or Unsatisfactory)

(See Reverse Side)

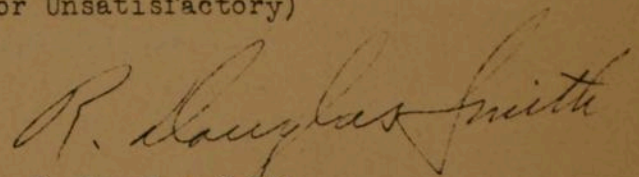

R. Douglas Smith  
Chairman, Regional Efficiency  
Rating Review Committee

UNITED STATES DEPARTMENT OF AGRICULTURE  
FOREST SERVICE  
CALIFORNIA REGION



ADDRESS REPLY TO  
REGIONAL FORESTER  
AND REFER TO

760 MARKET STREET  
SAN FRANCISCO, CALIFORNIA

K  
APPLICATIONS  
Reveal, Jack L.  
(Administrative)

May 17, 1943

Mr. Jack L. Reveal  
775 High Street  
Sebastopol, California

Dear Mr. Reveal:

Reference is made to our letter of January 5 offering you a Junior Forester position on the Trinity National Forest, and to subsequent correspondence and discussions with you and with Mr. Plair and Mr. Sheldon of the Soil Conservation Service.

Because of the general retrenchment program now in progress, we do not plan to fill the position in question in the immediate future. However, you may be assured that you will be given full consideration insofar as is in harmony with the needs of the Soil Conservation Service, when we are again able to offer you a position.

Very truly yours,

PAUL P. PITCHLYNN  
Assistant Regional Forester  
Division of Personnel Management

By:

A handwritten signature in cursive script, appearing to read 'J. Kern'.

Acting

cc: T. B. Plair, Regional Forester  
Soil Conservation Service  
Box 671  
Portland, Oregon

EMPLOYER BY WHOM PAID (Name and address)

SOIL CONSERVATION SERVICE  
U.S. DEPARTMENT OF AGRICULTURE  
P.O. BOX 671, PORTLAND 7, OREGON

Total Wages paid during the  
calendar year 1944

Federal Income Tax withheld

\$ 3315.39

\$ 299.60

EMPLOYEE TO WHOM PAID (Print full name, address, Social Security No.)

Jack L. Beveal  
775 High St.  
Sebastopol, California  
546-30-7714

To EMPLOYEE: Change name and address if not correctly shown

To EMPLOYEE: This Withholding Receipt may be used as your income tax return if your 1944 income meets the TEST below.

A married couple may make a combined return on this Withholding Receipt, if their total income meets the test. Their incomes should be combined on Lines 1, 2, and 3, and shown separately on Line 4. The Collector of Internal Revenue will figure the tax on either the combined or the separate incomes, whichever is to the taxpayers' advantage.

LINE 1 Write total of wages shown on this and all your other 1944 Withholding Receipts (Form W-2) \$ 3315.39

LINE 2 If you got any wages from which no tax was withheld, or any dividends or interest, write total \$ 85.00

LINE 3 Add Lines 1 and 2. Write total here \$ 3400.39

TEST: If Line 2 is not over \$100 AND Line 3 is less than \$5,000, you may use this Withholding Receipt as your return provided you had no income other than wages, dividends, and interest. If your income does not meet this test, use Form 1040.

LINE 4 If Line 3 includes income of both husband and wife, show husband's income here \$ ; wife's income here \$

LINE 5 If you filed a 1944 Declaration of Estimated Tax (Form 1040-ES), write total of estimated tax paid \$

EMPLOYEE SHOULD KEEP THIS COPY  
FOR HIS RECORD.  
DO NOT FILE WITH COLLECTOR.

(over)

File this return with Collector of Internal Revenue on or before March 15, 1945. Any balance of tax due (item 8, below) must be paid in full with return. See separate instructions for filling out return.

FORM 1040  
Treasury Department  
Internal Revenue Service

# U. S. INDIVIDUAL INCOME TAX RETURN FOR CALENDAR YEAR 1944

# 1944

or fiscal year beginning \_\_\_\_\_, 1944, and ending \_\_\_\_\_, 1945

EMPLOYEES.—Instead of this form, you may use your Withholding Receipt, Form W-2 (Rev.), as your return, if your total income was less than \$5,000, consisting wholly of wages shown on Withholding Receipts or of such wages and not more than \$100 of other wages, dividends, and interest.

Do not write in these spaces

File Code \_\_\_\_\_  
Serial No. \_\_\_\_\_  
District \_\_\_\_\_  
(Cashier's Stamp)

NAME JACK L. REVEAL  
(PLEASE PRINT. If this return is for a husband and wife, use both first names)  
ADDRESS 775 High St  
(PLEASE PRINT. Street and number or rural route)  
Sebastopol CALIF Social Security No. (if any) 546-30-7714  
(City or town, postal zone number) (State)

1. List your own name. If married and your wife (or husband) had no income, or if this is a joint return of husband and wife, list name of your wife (or husband). List names of other close relatives with 1944 incomes of less than \$500 who received more than one-half of their support from you. If this is a joint return of husband and wife, list dependent relatives of both.

Your Exemptions

NAME (Please print)	Relationship	NAME (Please print)	Relationship
Your name <u>Jack L. Reveal</u>	<u>X X X X X X X X</u>		
<u>Arlene H. Reveal</u>	<u>wife</u>		
<u>Jim L. Reveal</u>	<u>Son</u>		
<u>Jon A. Reveal</u>	<u>Son</u>		

2/1700 19  
2/34

2. Enter your total wages, salaries, bonuses, commissions, and other compensation received in 1944, BEFORE PAY-ROLL DEDUCTIONS for taxes, dues, insurance, bonds, etc. Members of armed forces and persons claiming traveling or reimbursed expenses, see Instruction 2.

Your Income

PRINT EMPLOYER'S NAME	WHERE EMPLOYED (CITY AND STATE)	AMOUNT		
<u>Soil Conservation Service</u>	<u>Sebastopol, Calif</u>	<u>\$ 3315</u>	<u>39</u>	
<u>(odd jobs)</u>		<u>50</u>	<u>00</u>	
		<u>50</u>		
		<u>3365</u>		<u>39</u>

168769  
2337539  
337438

3. Enter here the total amount of your dividends and interest (including interest from Government obligations unless wholly exempt from taxation) 10 00

4. If you received any other income, give details on page 3 and enter the total here 3400 39

5. Add amounts in items 2, 3, and 4, and enter the total here 1687.70 \$ 3400 39  
If item 5 includes income of both husband and wife, show husband's income here, \$ 1400 19; wife's income here, \$ 1400 20 3375 39

How to Figure Your Tax

IF YOUR INCOME WAS LESS THAN \$5,000.—You may find your tax in the tax table on page 2. This table, which is provided by law, is based on the same tax rates as are used in the Tax Computation on page 4. The table automatically allows about 10 percent of your total income for charitable contributions, interest, taxes, casualty losses, medical expenses, and miscellaneous expenses. If your expenditures and losses of these classes amount to more than 10 percent, it will usually be to your advantage to itemize them and compute your tax on page 4.

IF YOUR INCOME WAS \$5,000 OR MORE.—Disregard the tax table and compute your tax on page 4. You may either take a standard deduction of \$500 or itemize your deductions, whichever is to your advantage.

HUSBAND AND WIFE.—If husband and wife file separate returns, and one itemizes deductions, the other must also itemize deductions.

Tax Due or Refund

6. Enter your tax from table on page 2, or from line 15, page 4 \$ 269 00

7. How much have you paid on your 1944 income tax?  
(A) By withholding from your wages (Attach Withholding Receipts, Form W-2) \$ 299 60  
(B) By payments on 1944 Declaration of Estimated Tax 0  
Enter total here → 299 60

8. If your tax (item 6) is larger than payments (item 7), enter BALANCE OF TAX DUE here \$ 299 60

9. If your payments (item 7) are larger than your tax (item 6), enter the OVERPAYMENT here \$ 30.60 49 450  
Check (✓) whether you want this overpayment: Refunded to you ; or Credited on your 1945 estimated tax

If you filed a return for a prior year, what was the latest year? 1943

To which Collector's office was it sent? S.F.

To which Collector's office did you pay amount claimed in item 7 (B), above? 0

Is your wife (or husband) making a separate return for 1944? No  
If "Yes," write below: ("Yes" or "No")  
Name of wife (or husband) \_\_\_\_\_  
Collector's office to which sent \_\_\_\_\_

I declare under the penalties of perjury that this return (including any accompanying schedules and statements) has been examined by me and to the best of my knowledge and belief is a true, correct, and complete return.

Digitized by the Hunt Institute for Botanical Documentation

Serial  
No.

EMPLOYER BY WHOM PAID (Name, address, and S. S. identification No.)

REGIONAL FISCAL AGENT  
U. S. Forest Service  
Appraisers Building  
San Francisco, 11, California

Total wages  
paid in 1945: \$ **1022.58**

Federal income  
tax withheld: \$ **81.70**

EMPLOYEE TO WHOM PAID (Print full name, address, Social Security No.)

Jack L. Reveal  
1117 14th St.  
Santa Rosa, California

To EMPLOYEE: Change name and address if not correctly shown  
elw

To EMPLOYEE: KEEP THIS WITHHOLDING RECEIPT. You will need it when you file your 1945 income tax return after December 31, 1945.

You may use a Withholding Receipt as your 1945 income tax return if your 1945 income meets the TEST below. A married couple may make a combined return on this Withholding Receipt, if their total income meets the test. Their incomes should be combined on Lines 1, 2, and 3, and shown separately on Line 4. The Government will figure the tax on either the combined or the separate incomes, whichever is to the taxpayers' advantage.

LINE 1 Write total of wages shown on this and all your other 1945 Withholding Receipts (Form W-2) \$ \_\_\_\_\_

LINE 2 If you got any wages from which no tax was withheld, or any dividends or interest, write total \$ \_\_\_\_\_

LINE 3 Add Lines 1 and 2 Write total here \$ \_\_\_\_\_

TEST: If Line 2 is not over \$100 AND Line 3 is less than \$5,000, you may use this Withholding Receipt as your return provided you had no income other than wages, dividends, and interest. If your income does not meet this test, use Form 1040.

LINE 4 If Line 3 includes income of both husband and wife, show husband's income here \$ \_\_\_\_\_; wife's income here \$ \_\_\_\_\_

EMPLOYEE SHOULD KEEP THIS COPY  
FOR HIS RECORD.

DO NOT FILE WITH COLLECTOR.

(over)

Serial  
No.

EMPLOYER BY WHOM PAID (Name, address, and S. S. identification No.)

SOIL CONSERVATION SERVICE  
U. S. DEPARTMENT OF AGRICULTURE  
P.O. BOX 671, PORTLAND 7, OREGON

Total wages  
paid in 1945: \$ **2,254.60**

Federal income  
tax withheld: \$ **193.90**

EMPLOYEE TO WHOM PAID (Print full name, address, Social Security No.)

JACK L. REVEAL  
775 HIGH STREET  
SEBASTOPOL, CALIFORNIA

To EMPLOYEE: Change name and address if not correctly shown

To EMPLOYEE: KEEP THIS WITHHOLDING RECEIPT, You will need it when you file your 1945 income tax return after December 31, 1945.

You may use a Withholding Receipt as your 1945 income tax return if your 1945 income meets the TEST below. A married couple may make a combined return on this Withholding Receipt, if their total income meets the test. Their incomes should be combined on Lines 1, 2, and 3, and shown separately on Line 4. The Government will figure the tax on either the combined or the separate incomes, whichever is to the taxpayers' advantage.

LINE 1 Write total of wages shown on this and all your other 1945 Withholding Receipts (Form W-2) \$ \_\_\_\_\_

LINE 2 If you got any wages from which no tax was withheld, or any dividends or interest, write total \$ \_\_\_\_\_

LINE 3 Add Lines 1 and 2 Write total here \$ \_\_\_\_\_

TEST: If Line 2 is not over \$100 AND Line 3 is less than \$5,000, you may use this Withholding Receipt as your return provided you had no income other than wages, dividends, and interest. If your income does not meet this test, use Form 1040.

LINE 4 If Line 3 includes income of both husband and wife, show husband's income here \$ \_\_\_\_\_; wife's income here \$ \_\_\_\_\_

EMPLOYEE SHOULD KEEP THIS COPY  
FOR HIS RECORD.

DO NOT FILE WITH COLLECTOR.

(over)

UNITED STATES  
INDIVIDUAL INCOME AND VICTORY TAX RETURN

OPTIONAL FORM 1040A MAY BE FILED INSTEAD OF THIS FORM IF GROSS INCOME IS REPORTED ON THE CASH BASIS FOR THE CALENDAR YEAR, IS NOT MORE THAN \$3,000, AND CONSISTS WHOLLY OF SALARY, WAGES, OTHER COMPENSATION FOR PERSONAL SERVICES, DIVIDENDS, INTEREST OR ANNUITIES

FOR CALENDAR YEAR 1943

or fiscal year beginning \_\_\_\_\_, 1943, and ending \_\_\_\_\_, 1944

PRINT NAME AND ADDRESS PLAINLY. (See Instruction C)

*Jack L. Reveal*  
(Name) (Use given names of both husband and wife, if this is a joint return)  
*775 High Street*  
(Street and number, or rural route)  
*Sebastopol, California*  
(City or town) (State)  
Occupation *forester* Social Security number, if any \_\_\_\_\_

(Do not use these spaces)

File Code \_\_\_\_\_  
Serial No. \_\_\_\_\_  
District \_\_\_\_\_  
(Cashier's Stamp)

COMPUTATION OF NET INCOME

			Column 1		Column 2	
			Income Tax Net Income		Victory Tax Net Income	
<b>INCOME</b>						
	Employer's Name	City and State				
1. Salary, Wages, and Compensation for Personal Services	<i>U.S.D.A. Soil Conserv. Ser. Norman Ansell</i>	<i>P.O. Box 671, Portland, Ore. High St. Sebastopol, Cal.</i>	<i>\$ 3285</i>	<i>75</i>	<i>\$ 3285</i>	<i>75</i>
(Members of armed forces see Instruction I)	Total		<i>\$ 3310</i>	<i>75</i>	<i>\$ 3310</i>	<i>75</i>
	Less: Deductible expenses. (Attach itemized statement)					
	Compensation after deductible expenses		<i>\$ 3310</i>	<i>75</i>	<i>\$ 3310</i>	<i>75</i>
2. Dividends						
3. Interest on corporation bonds, bank deposits, notes, etc.						
4. Interest on Government obligations, etc.:	(a) From line A (8), Schedule A				<i>x x x x x x x</i>	<i>x x</i>
	(b) From line B (5) and (3), Schedule A					
5. Annuities						
6. (a) Net gain (or loss) from sale or exchange of capital assets. (From Schedule B)					<i>x x x x x x x</i>	<i>x x</i>
(b) Net gain (or loss) from sale or exchange of property other than capital assets. (From Schedule B)						
7. Rents and royalties. (From Schedule C (1))						
8. Net profit (or loss) from business or profession. (From Schedule C (2))						
(State total receipts, from line 1, Schedule C (2) \$ _____)						
9. Income (or loss) from partnerships; fiduciary income; and other income. (From Schedule C (3))						
10. Total income in items 1 to 9			<i>\$ 3310</i>	<i>75</i>	<i>\$ 3310</i>	<i>75</i>
<b>DEDUCTIONS</b>						
11. Contributions. (Explain in Schedule D)			<i>\$ 5</i>	<i>00</i>	<i>x x x x x x x</i>	<i>x x</i>
12. Interest. (Explain in Schedule E) (See Instructions 12 and 16 for Victory Tax deduction)					<i>x x x x x x x</i>	<i>x x</i>
13. Taxes. (Explain in Schedule F) (See Instructions 13 and 16 for Victory Tax deduction)			<i>30</i>	<i>30</i>	<i>x x x x x x x</i>	<i>x x</i>
14. Losses from fire, storm, shipwreck, or other casualty, or theft. (Explain in Schedule G)					<i>x x x x x x x</i>	<i>x x</i>
15. Medical, dental, etc., expenses. (Explain in Schedule H)					<i>x x x x x x x</i>	<i>x x</i>
16. Other deductions authorized by law. (Explain in Schedule G)						
17. Total deductions in items 11 to 16			<i>\$ 35</i>	<i>30</i>		
18. Income Tax net income (item 10, col. 1, less item 17, col. 1)			<i>\$ 3275</i>	<i>45</i>	<i>x x x x x x x</i>	<i>x x</i>
19. Victory Tax net income (item 10, col. 2, less item 17, col. 2)			<i>x x x x x x x</i>	<i>x x</i>	<i>\$ 3310</i>	<i>75</i>
<b>INCOME AND VICTORY TAX</b>						
20. Unpaid balance of 1943 Income and Victory Tax (from line 22, page 4)					<i>\$ 125</i>	<i>70</i>
21. You may postpone, until not later than March 15, 1945, payment of the amount you owe up to one-half of item 19 (c), page 4. Enter the amount postponed. (For persons whose surtax net income for 1942 or 1943 exceeded \$20,000, see Schedule L-2)						
22. Amount paid with this return (item 20 less item 21)					<i>\$ 125</i>	<i>70</i>
23. Refund or Credit	If the total of your payments (line 21 (d) on page 4) is larger than your tax (line 20 on page 4), enter the difference. Indicate by a check mark (✓) what you want done with this overpayment: Refund it to me <input type="checkbox"/> ; Apply it on my 1944 estimated tax <input type="checkbox"/> .					

I declare under the penalties of perjury, that this return (including any accompanying schedules and statements) has been examined by me and to the best of my knowledge and belief is a true, correct, and complete return.

(Signature of person (other than taxpayer or agent) preparing return) \_\_\_\_\_ (Date) \_\_\_\_\_ (Signature of taxpayer) \_\_\_\_\_ (Date) \_\_\_\_\_

(Name of firm or employer, if any)

(If this is a joint return (not made by agent), it must be signed by both husband and wife. A return made by an agent must be accompanied by power of attorney. (See Instruction G))