



Hunt Institute for Botanical Documentation
5th Floor, Hunt Library
Carnegie Mellon University
4909 Frew Street
Pittsburgh, PA 15213-3890
Telephone: 412-268-2434
Email: huntinst@andrew.cmu.edu
Web site: www.huntbotanical.org

The Hunt Institute is committed to making its collections accessible for research. We are pleased to offer this digitized item.

Usage guidelines

We have provided this low-resolution, digitized version for research purposes. To inquire about publishing any images from this item, please contact the Institute.

Statement on harmful and offensive content

The Hunt Institute Archives contains hundreds of thousands of pages of historical content, writing and images, created by thousands of individuals connected to the botanical sciences. Due to the wide range of time and social context in which these materials were created, some of the collections contain material that reflect outdated, biased, offensive and possibly violent views, opinions and actions. The Hunt Institute for Botanical Documentation does not endorse the views expressed in these materials, which are inconsistent with our dedication to creating an inclusive, accessible and anti-discriminatory research environment. Archival records are historical documents, and the Hunt Institute keeps such records unaltered to maintain their integrity and to foster accountability for the actions and views of the collections' creators.

Many of the historical collections in the Hunt Institute Archives contain personal correspondence, notes, recollections and opinions, which may contain language, ideas or stereotypes that are offensive or harmful to others. These collections are maintained as records of the individuals involved and do not reflect the views or values of the Hunt Institute for Botanical Documentation or those of Carnegie Mellon University.

About the Institute

The Hunt Institute for Botanical Documentation, a research division of Carnegie Mellon University, specializes in the history of botany and all aspects of plant science and serves the international scientific community through research and documentation. To this end, the Institute acquires and maintains authoritative collections of books, plant images, manuscripts, portraits and data files, and provides publications and other modes of information service. The Institute meets the reference needs of botanists, biologists, historians, conservationists, librarians, bibliographers and the public at large, especially those concerned with any aspect of the North American flora.

Hunt Institute was dedicated in 1961 as the Rachel McMasters Miller Hunt Botanical Library, an international center for bibliographical research and service in the interests of botany and horticulture, as well as a center for the study of all aspects of the history of the plant sciences. By 1971 the Library's activities had so diversified that the name was changed to Hunt Institute for Botanical Documentation. Growth in collections and research projects led to the establishment of four programmatic departments: Archives, Art, Bibliography and the Library.

S = to be written!

- U.S.A.* | AHMADJIAN, VERNON, Dept. of Biology, Clark University, Worcester 10, Mass.
- E.* | AHTI, TEUVO, Botanical Museum, Unioninkatu 44, Helsinki, Finland.
- S* *U.S.A.* | ANDERSON, KAREN A., Farlow Herbarium, 20 Divinity Ave., Cambridge 38, Mass.
- U.S.A.* | ANDERSON, ROGER A., Dept. of Botany, University of Montana, Missoula, Mont.
- Jap.* | *ASAHINA, YASUHIKO, Research Institute for Natural Resources, 4-400 Hyakunincho, Shinjuku-ku, Tokyo, Japan.
- Ind.* | AWASTHI, D.D., Dept. of Botany, University of Lucknow, Lucknow, India.
- U.S.A.* | BERRY, EDWARD C., Dept. of Bacteriology, South Dakota State University, Brookings, S.D. 57007.
- Can.* | BESCHEL, RONALD E., Dept. of Biology, Queens University, Kingston, Ontario, Canada.
- Can.* | BIRD, CHARLES D., Dept. of Botany, University of Alberta, Calgary, Alberta, Canada.
- U.S.A.* | BRODO, IRWIN M., National Museum of Canada, Ottawa, Ont., Canada.
- Can.* | CAIN, ROY F., Dept. of Botany, University of Toronto, Toronto 5, Ontario, Canada.
- Den.* | CHRISTIANSEN, M. SKYTTE, Universitetets Botaniske Centralbibliotek, Gothersgade 130, Copenhagen K, Denmark.
- S* *U.S.A.* | COOKE, WILLIAM BRIDGE, 1135 Wilshire Ave., Cincinnati 30, Ohio.
- S* *U.S.A.* | CRAFT, JAMES H., Adams State College, Division of Science and Mathematics, Alamosa, Colo.
- U.S.A.* | CULBERSON, WILLIAM LOUIS, Dept. of Botany, Duke University, Durham, N.C.
- U.S.A.* | DARROW, ROBERT A., Crops Division, U.S. Army Chemical Corps Biological Laboratories, Fort Detrick, Frederick, Md.
- Sweden* | DEGELIUS, GUNNAR, Jättegrystv. 3, Askim, Sweden.
- U.S.A.* | ^{*R.F.H.*} ERBISCH, R.H., ^{*Technological*} Biological Sciences Dept., Michigan Technical University, Houghton, Mich.
- U.S.A.* | EYERDAM, WALTER J., 7531 19th Ave. N.E., Seattle 15, Wash.
- S?* *U.S.A.* | FLOWERS, SEVILLE, Botany Dept., University of Utah, Salt Lake City 12, Utah.
- S!* *U.S.A.* | FOOTE, KENNETH G., Eau Claire State University, Eau Claire, Wis.
- U.S.A.* | FULFORD, MARGARET, Dept. of Biology, University of Cincinnati, Cincinnati 21, Ohio.

- USA* | GIER, L.J., Dept. of Biology, William Jewell College, Liberty, Mo. 64068.
- USA* | HALE, MASON E. Jr., U.S. National Herbarium, Smithsonian Institution, Washington 25, D.C.
- Ger* | HENSSEN, AINO, Biegenstr. 52, 355 Marburg/Lahn, Germany.
- USA* | HOWARD, GRACE, Dept. of Botany, University of Washington, Seattle, Wash. 98105.
- USA* | IMSHAUG, HENRY A., Dept. of Botany and Plant Pathology, Michigan State University, East Lansing, Mich.
- Can.* | KRAJINA, VLADIMIR, Dept. of Botany, University of British Columbia, Vancouver, B.C., Canada.
- Japan* | KUROKAWA, SYO, National Science Museum, Ueno Park, Daito-ku, Tokyo, Japan.
- Can.* | LAMBERT, JOHN H., Dept. of Biology and Botany, University of British Columbia, Vancouver 8, B.C., Canada.
- Can.* | LEBLANC, BROTHER FABIUS s.c., Dept. of Biology, University of Ottawa, Ottawa, Ontario, Canada.
- Can.* | LEPAGE, ERNEST, Saint-Simon, Rimouski, Quebec, Canada.
- USA* | LLANO, GEORGE A., 7112 Cedar Ave., Takoma Park, Md.
- Holl. Can.* | LOOMAN, JAN, Experimental Farm, Swift Current, Sask., Canada.
- USA* | McCULLOUGH, HERBERT A., Dept. of Biology, Howard College, Birmingham 9, Ala.
- USA* | MOZINGO, H.N., Dept. of Biology, University of Nevada, Reno, Nev.
- USA* | NEARING, G.G., Box 42, Ramsey, N.J.
- USA* | OGDEN, E.C., Botany Office, N.Y. State Museum, State Education Bldg., Albany 1, N.Y.
- Urug* | OSORIO, HECTOR S., Casilla de Correo 399, Montevideo, Uruguay.
- Ger* | POELT, J., ~~Botanische Staatssammlung, Menzingerstr. 67, München 19, Germany.~~
- Fra* | PUYMALY, A. de, rue de la Franchise, 41, Bordeaux (Gironde), France.
- USA* | RAUP, Mrs. Lucy C., Harvard Forest, Petersham, Mass.
- USA* | RUDOLPH, EMANUEL D., Dept. of Botany and Plant Pathology, Ohio State University, 1735 Neil Ave., Columbus, Ohio 43210.

- UVA | SHUSHAN, SAM, Dept. of Biology, ^{Bot.} University of Colorado, Boulder, Colo.
- UVA | SIERK, HERBERT A., ^(MacMurray College) Dept. of Biology, MacMurray College, Jacksonville, Ill.
- Gr | SMITH, D.C., Dept. of Agriculture, University of Oxford, Parks Rd., Oxford, England.
- Gr | SOWTER, F.A., Greenholm, Stoughton Lane, Stoughton, Leicester, England.
- Bot | TAVARES, CARLOS N., Instituto Botânico, Faculdade de Ciências, Universidade de Lisboa, Lisboa, Portugal.
- s! UVA | TAYLOR, REB. CONAN J. o.f.m., St. Christopher Church, 1420 Grandview Ave., Columbus, Ohio 43212.
- s! UVA | THIERS, HARRY D., Dept. of Biology, San Francisco State College, 1600 Holloway, San Francisco 27, Calif.
- Hal | TOMASELLI, RUGGERO, Instituto ed Orto Botanico, Via S. Epifanio 14, Via Scopoli, Pavia, Italy.
- Fi | VAARAMA, ANTERO, Dept. of Botany, University of Turku, Turku, Finland.
- s! UVA | VIERECK, LESLIE A., Forestry Sciences Laboratory, College, Alaska 99735.
- UVA | WEBER, WILLIAM A., University of Colorado Museum, Boulder, Colo.
- UVA | WETMORE, CLIFFORD M., Dept. of Biology, Wartburg College, Waverly, Iowa.

Lichenologists who were polled regarding the
Lichenological Newsletter

- Ahlner, Dr. S.
Naturhistoriska Riksmuseet
Stockholm 50, Sweden
- Ahti, Dr. T.
Department of Botany
University of Helsinki
Helsinki, Finland
- Almborn, Dr. O.
Universitetets Botaniska Museum
Lund, Sweden
- Anderson, Dr. R. A.
University of Denver
Denver, Col. 80210 USA
- Asahina, Prof. Y
Res. Inst. for Nat. Resources
Shinjuku, Tokyo, Japan
- Awasthi, Dr. D. D.
University of Lucknow
Lucknow, India
- Bachmann, Dr. O.
6702 Bad Dürckheim
Heinrich Barth Str. 10
West Germany
- Bednar, Dr. T. *Janbr. 16. 5. 67*
University of Minnesota
Institute of Technology
Minneapolis, Minn. 55455 USA
- Bertsch, Dr. A.
Institute f. Forstbotanik u.
Forstgenetik der
Universität Göttingen
351 Hann. Münden
Werraweg 1, Germany
- Beschel, Dr. R.
Queen's University
Kingston, Ontario, Canada
- Blum, Dr. O. E.
Bot. Inst., Academy of Sciences
Repin Street 4
Kiev, Ukrainan S.S.R.
- Brightman, Mr. F. H.
2 Red Oak Close
Orpington, Kent, England
- Brodo, Dr. I. M.
National Museum of Canada
Ottawa, Ontario, Canada
- Burkholder, Dr. P. R.
Brooklyn Botanic Garden
Ossining, New York USA
- Bustinza, Dr. F.
Facultad de Ciencias
Universidad de Madrid
Madrid, Spain
- Bystrek, Mr. J.
Katedra Systematyki i Geografii
Roslin
Uniwersytetu Marii Curie
Skodowskiej ul. Akademicka 12
Lublin, Poland
- Cărașu, Dr. I. *Janbr. 16. 5. 67*
Statiunea Biologica "Stejarul"
P. Neamt
Bacau, Romania
- Černohorský, Prof. Z.
Katedra biologie vysoké školy
pedagogické
Praha II, Benátská 2, Czechoslovakia
- Christiansen, Dr. M. S.
Universitetets Bot. Museum
København K, Denmark
- Clauzade, Mr. G.
312 bis Bd. Chave
13 Marseille 5^e, France
- Culberson, Dr. C.
Duke University
Durham, North Carolina 27706 USA
- Culberson, Dr. W.
Duke University
Durham, North Carolina 27706 USA

- Dahl, Dr. E.
Botanisk Museum
Tøyen, Oslo, Norway
- Degelius, Dr. G.
Botaniska Trädgården
Göteborg C, Sweden
- Des Abbayes, Prof. H.
Institut Lucien Daniel
12 bis, rue de Robien
Rennes, France
- Dodge, Dr. C. W.
University of Vermont
Burlington, Vermont, 05401 U.S.A.
- Doppelbauer, Dr. H.
(13b) Günzburg/Donau
Schützenstr. 5
Germany
- Dughi, Dr. R.
Conservateur du Museum
d'Histoire Naturelle
6, rue Espariat
13 Aix-en-Provence, France
- Erbisch, Dr. F. H. *gesch. 16.5.67*
Michigan Technological Univ.
Houghton, Michigan, 48219 U.S.A.
- Faridi, Dr. M. A. F. *gesch. 16.5.67*
Peshawar University
Peshawar, W. Pakistan
- Faurel, Dr. L.
Mus. Nat. Hist. Nat.
Lab. Cryptogamie
13, rue de Buffon
Paris V, France
- Fergus, Prof. C. L. *gesch. 16.5.67*
Pennsylvania State University
204 Buckhout Laboratory
University Park, Penna. U.S.A.
16802
- Follmann, Prof. G.
Botanisches Museum
Königin-Luise-Str. 6-8
1 Berlin 33, Germany
- Frey-Stauffer, Prof. E.
Gurtenfeldstrasse
Münchenbuchsee/Bern
Switzerland
- Geitler, Dr. L.
Bot. Inst., Univ. Vienna
Vienna, Austria
- Green, Mr. T. G. A. *gesch. 16.5.67*
Department of Agriculture
The University
Oxford, England
- Groenhart, Mr. P.
Karel Doormanlaan 7
Oegstgeest, Holland
- Grummann, Dr. V. J.
Liliencronstr. 16 II
Berlin-Steglitz
Germany
- Hakulinen, Dr. R.
Hameenlinna
Rautatiekatu 1, Finland
- Hale, Dr. M. E.
Smithsonian Institution-Bot. Sect.
U. S. National Museum
Washington, D. C. 20560 U.S.A.
- Hasselrot, Dr. T.
Naturhistoriska Riksmuseet
Stockholm 50, Sweden
- Haynes, Dr. F. N. *gesch. 16.5.67*
The Polytechnic
London, W. 1, England
- Henriksson, Dr. E.
Institute of Physiological Botany
Uppsala, Sweden
- Henssen, Dr. A.
Botanisches Institut der Univers.
355 Marburg/Lahn
Pilgrimstein 4
West Germany
- Hess, Dr. D.
5 Köln-Vogelsang
MPI für Züchtungsforschung
Germany

Lichenologists polled - page 3

Hill, Mr. D. J. *gesch. 16.5.67*
 Department of Agriculture
 The University
 Oxford, England

Howard, Dr. G. E.
 Department of Botany
 University of Washington
 Seattle, Washington, 98105 USA

Hunneck, Dr. S.
 Institut für Pflanzenchemie
 DDR-8223 Tharandt/Dresden
 Germany

Hutchinson, Mr. W. *gesch. 16.5.67*
 Department of Botany
 University of Massachusetts
 Amherst, Mass., 01003 USA

Imshaug, Dr. H. A.
 Department of Botany
 Michigan State University
 East Lansing, Michigan, 48823 USA

Jaag, Prof. O.
 Physikstrasse 5
 Zurich 7/III, Switzerland

James, Mr. P. W.
 British Museum (Nat. Hist.)
 Cromwell Rd.
 London, S. W. 7, England

Janex-Favre, Madame
 Université de Paris
 Faculté des Sciences
 Paris V^E, France

Johnson, Dr. G. T. *gesch. 16.5.67*
 University Hall, Rm. 15
 University of Arkansas
 Fayetteville, Ark., 72703 USA

Kärenlampi, Dr. L.
 Department of Botany
 University of Turku
 Turku, Finland

Kershaw, Dr. K. A.
 Imperial College
 London, S. W. 7, England

Klement, Dr. O.
 7971 Kreuzthal - Eisenbach 130
 über Leutkirch, Germany

Kofler, Prof. L.
 Laboratoire de Physiologie
 Végétale
 38-Saint-Martin-D'Hères, France

Krog, Dr. H.
 Botanical Museum
 University of Oslo
 Oslo, Norway

Kurokawa, Mr. S.
 National Science Museum
 Utsunomiya Park
 Daito-ku, Tokyo, Japan

Lamb, Dr. I. M.
 Farlow Herbarium
 20 Divinity Ave.
 Cambridge, Mass., 02138 USA

Lange, Dr. O. L.
 Institut für Forstbotanik und
 Forstgenetik der Forstlichen
 Fakultät der Universität Göttingen
 in 351 Hann. Münden
 Werraweg 1, Germany

Laundon, Dr. J. R.
 British Museum (Nat. Hist.)
 Cromwell Rd.
 London, S. W. 7, England

LeBlanc, Brother F.
 Department of Biology
 University of Ottawa
 Ottawa 2, Canada

Letrouit, Mme. M. A.
 Université de Paris
 Faculté des Sciences
 Paris V^E, France

Lindahl, Dr. P.-O.
 Skomarkarg. 6c
 Uppsala, Sweden

Lindberg, Dr. B.
 Svenska Träforskningsinstitutet
 Kristinas Väg 53-67
 Stockholm Ö, Sweden

Lilano, Dr. G. A.
 Office of Antarctic Programs
 National Science Foundation
 1951 Constitution Ave.
 Washington, D. C. 20550 USA

Schubert!

*Schubert
 Melrose Ave.
 Rich.*

Dr. 2

Lounamaa, Dr. K. J.
Department of Botany
University of Helsinki
Helsinki 17, Finland

Luther, Prof. H.
Helsingfors University
Botanical Institute
Unionsg. 44
Helsingfors 17, Finland

Maas Geesteranus, Dr. R. A.
Rijksherbarium
Schelpenkade 6
Leiden, Holland

Mease, Dr. S. G.
National Research Council
Halifax N. S., Canada

Manning, Dr. S. A.
Stoke House
Stoke By Clare
Sudbury, Suffolk
England

Masse, Dr. L.
Laboratoire de Botanique Appl.
12 bis Rue de Robien
35-Rennes, France

Mattick, Dr. F.
Botanisches Museum
Königin-Luisestr. 6-8
Berlin-Dahlem, Germany

2. Schreber
McCullough, Dr. H. A.
Department of Biology
Samford Univ.
Birmingham, Alabama, 35209 U.S.A.

Miller, Dr. E. V. *gerch. 16.5.67*
Dept. of Biological Sciences
University of Pittsburgh
Pittsburgh, Penna., 15213 U.S.A.

Mitchell, Dr. M. E.
Department of Botany
University College
Galway, Ireland

Moliseeva, Dr. E. N.
V. L. Comarova Botanical Inst..
USSR Academy of Science
Leningrad, U.S.S.R.

Morgan-Jones, Dr. G. *gerch. 16.5.67*
Commonwealth Mycol. Inst.
Ferry Lane
Kew, Surrey, England

Mosbach, Dr. K.
Institute of Biochemistry
Lund, Sweden

Motyka, Dr. J.
Uniwersitet Marii Curie
Skodowska V Lubline
Plac Stalina 5
Lublin, Poland

Müller, Dr. T.
5351 Klein Vernich La
Über Euskirchen, Germany

Nádvozník, Dr. J.
Praha-Libeň
Námcova 8/IV
Czechoslovakia

Nannenga, Dr. E. T.
Doorwertsestr. 4
Doorwerth, Netherlands

Nowak, Mgr. J.
Botanical Institute
Polish Academy of Sciences
Krakow, Lubicz 46, Poland

Osorio, Dr. H. S.
Museo de Historia Natural
Casilla de Correo 399
Montevideo, Uruguay

Oxner, Dr. A. N.
Institute of Botany of the Acad.
of Science of the USSR
Repinstr. 4
Kiev, U. S. S. R.

Pearson, Dr. L. *gerch. 16.5.67*
Ricks College
Rextburg, Idaho, 83440 U.S.A.

Poelt, Prof. J.
Institut für Systematische Botanik
und Pflanzengeographie der Freien
Universität Berlin
1 Berlin 33 41
Königin-Luise-Strasse 6-8, Germany
Grünewaldstr. 35

Pueyo, Dr. G.
38 rue du Louvre
7^er Paris, France

Quispel, Dr. A.
Bot. Lab. der Rijksuniversiteit
Nonnensteeg 3, Leiden, Netherlands

Ramaut, Dr. J. L.
Institut de Botanique
Université de Liege
Liege, Belgium

Rassadina, Prof. K. A.
The Botanical Institute of the
Academy of Sciences of USSR
Ul. Popova 2
Leningrad 22, U. S. S. R.

Richardson, Dr. D. H. S. *gerchr. 16.5.67*
Department of Botany
University of Exeter
Devon, England

Rizzini, Dr. C.
Jardim Botânico
Rio de Janeiro, Brazil

Rondon, Dr. Y.
Jardin Botanique
Faculte de Medicine
Marseille 5^e, France

Rudolph, Dr. E. D.
Department of Botany
Ohio State University
Columbus, Ohio, 43210 *U.S.A.*

Santesson, Dr. R.
Institut för Systematisk Botanik
Uppsala, Sweden

Sato, Dr. M.
Department of Biology
University of Ibaraki
Mito, Japan

Savicz, Prof. V. P.
Prof. Popov-str. 2, ap. 20
Leningrad 22, U. S. S. R.

X
Schade, Dr. A.
X 8507 Putzkau i. Sa.
Oberdorf 82
Kreis Biglowswerda
Germany, Eastern Zone

/sch
2

Schatz, Prof. A.
Washington University
McMillan Hall
St. Louis, Missouri, 63130 *U.S.A.*

Schauer, Dr. T.
München 45,
Halterstr. 10, Germany

Schiman, Dr. H.
Bot. Inst., Univ. Vienna
Vienna 40, Austria

Schofield, Mr. E. A. *gerchr. 16.5.67*
Department of Botany
Ohio State University
Columbus, Ohio, 43210 *U.S.A.*

Schofield, Dr. W. B. *gerchr. 16.5.67*
Department of Botany
The University of British Columbia
Vancouver 8, Canada

Scott, Dr. G. D.
Department of Botany
The University
Glasgow, W. 2, Scotland

Scotter, Dr. G. *gerchr. 16.5.67*
Department of Range Science
Utah State University
Logan, Utah, 84321 *U.S.A.*

Sheard, Dr. J. W. *gerchr. 16.5.67*
Magee University College
School of Natural Science
Londonderry, N. Ireland

Shibata, Dr. S.
Faculty of Pharmaceutical Sciences
University of Tokyo
Bunkyo-ku, Tokyo, Japan

Shushan, Dr. S. *gerchr. 16.5.67*
Department of Botany
University of Colorado
Boulder, Colorado, 80304 *U.S.A.*

Sierk, Dr. H. A. *gerchr. 16.5.67*
MacMurray College
Jacksonville, Illinois, 62650 *U.S.A.*

Siödin, Dr. A.
Växtbiologiska Institut.
Uppsala, Sweden

Smith, Dr. D. C.
Department of Agriculture
University of Oxford
Oxford, England

Sowter, Dr. F. A.
9 North Ave.
Leicester, England

Steiner, Prof. M.
Pharmakognostisches Institut
53 Bonn
Nussalle 6, Germany

Subramanian, Dr. S. S.
Department of Chemistry
Medical College
Pondicherry-6
South India

Swinscow, Dr. T. D. V.
Everly, London Rd.
Knebworth, Herts.
England

Szatala, Dr. O.
Res. Inst. for Plant Protection
Budapest II, Herman Ottó-ut 15
Hungary

Tavares, Prof. C.
Instituto Botanico
Faculdade de Ciencias
Lisboa 2, Portugal

Thomas, Dr. E.
Kilchbergstr. 113
Zurich-Wollishofen, Switzerland

Thomson, Dr. J. W. Jr.
Department of Botany
University of Wisconsin
Madison, Wisconsin, 53706 *USIA*

Tobolewski, Dr. Z.
Uniwersytet Poznanski
Zakad Systematyki
i Geografii Roslin
Poznan, Ul. Stalingradzka 14, Poland

Tomaselli, Prof. R.
Istituto ed Orto Botanico
Dell'Universita di Pavia
Via S. Epifanio 14, Via Scopoli
Italy

Thrcwer, Dr. R. *gerch. 16.5.67*
Botany Department
University of Melbourne
Victoria, Australia

Ullrich, Dr. J.
Institut für Physiologische Bot.
Braunschweig, Germany

Verseghy, Dr. K.
Magyar Nemzeti Múzeum
Természettudományi Múzeum
XIV., Városliget
Budapest, Hungary

Virtanen, Dr. O. E.
Koulukatu 9.A.
Turku, Finland

Wachtmeister, Dr. C. A.
The Institute of Organic Chemistry
University of Stockholm
Stockholm, Sweden

Wade, Mr. A. E.
National Museum of Wales
Cathays Park
Cardiff, Wales

Waris, Dr. H.
Department of Botany
University of Helsinki
Helsinki, Finland

Watanabe, Prof. A.
Biological Laboratory
Seijo University
Seijo-cho, Setagaya-ku
Tokyo, Japan

Weber, Dr. W.
University of Colorado Museum
Boulder, Colorado, 80304 *USIA*

Werner, Dr. R. G. *11 ne*
78 rue Jean-Baptiste d'Arc
Nancy (Meurthe et Moselle) 54,
France

Wetmore, Dr. C.
Wartburg College
Waverly, Iowa, 50677 *USIA*

Wocess-Tschermak, Dr.
Bot. Inst., Univ. Vienna
Vienna 40, Austria

Yoshimura, Mr. I.
Kochi Gakugei High School
Asakura Otsu 775
Kochi City, Japan

Zehnder, Dr. A.
Tannenhofstr. 5
5432 Neuenhof/AG, Switzerland

Zelezova, Dr. B.
Botanical Institute of the
Bulgarian Academy of Sciences
Sofia, ~~Hungary~~ Bulgarien

Addendum:

Fox, Mr. C. H. *gerden 16. 5. 67*
Department of Biology
Clark University
Worcester, Massachusetts 01610 U.S.A.

Gannutz, Mr. T. P. *gerden 16. 5. 67*
Department of Biology
Clark University
Worcester, Massachusetts 01610 U.S.A.

Santesson Mr. J. *gerden 16. 5. 67*
Department of Chemistry
Institute of Chemistry
Uppsala, Sweden

The 142 names in this list are, for the most part, those of individuals who are actively studying lichens. The names of a few non-lichenologists have been included because of the important contributions they made to lichenology early in their scientific careers. Perhaps this newsletter will stimulate these individuals to at least direct some of their students into the area of lichen research. These names constitute a mailing list for the newsletter. Suggestions of new names for this list are welcome. Names will be added as well as deleted from this list, in the latter case either by request or through lack of interest in the newsletter.

- 1 *Hische*: geschrieben bzw. nicht möglich zu schreiben
- 2 *Hische*: in Gedenkalender eingetragen
- 3 " : *Hischen* sind übertragen

Führende Lichenologen in den U.S.A.

AHMADJIAN, VERNON

Biology Dept.
Clark University
Worcester, Mass.

DIX, W. L.

Academy of Natural
Sciences
Philadelphia, Pa.

HALE, MASON E. (Dr.)

Division of Cryptogams
Botanical Section
Smithsonian Institution
U.S. National Museum
Washington 25, D.C.

*geschr. 19.10.66 nun
geburtstag!
hat geantwortet*

IMSHAUG, H.A.

Dept. of Botany and
Plant Pathology
Michigan State Univer.
East Lansing, Mich.

KORANDA, JOHN (Dr.)

Dept. of Botany
University of Tennessee
Knoxville, Tenn.

geschr. 19.10.66

MOZINGO, HUGH N. (Dr.)

Dept. of Natural Science
Michig.State College
East Lansing, Michigan

SCHOLANDER, P.F.

Marine Biological
Station
Woods Hole, Massachus.

WEBER, WILLIAM A. (Dr.)

Dept. of Biology
University of Colorado
Boulder,
Colorado

*geschr. 19.10.66
auch f. Anderson
hat geantwortet*

CULBERSON, WILLIAM L.

Dept. of Botany
Duke University
Durham, N.Carolina

DODGE, C.W. (Dr.)

Dept. of Botany
University of Vermont
Burlington, Vt.

HOWARD, GRACE E.

Dept. of Botany
University of Washington
Seattle 5, Washington

*geschr. 19.10.66
hat geantw.*

JOHNSON, G.T.

Dept. of Botany
University of Arkansas
College of Arts &
Sciences

Fayetteville, Ark.
geschr. 19.10.66

LLANO, G.A.

Office of Antarctic
Programs
National Science
Foundation

Washington 25, D.C.
geschr. 19.10.66

RAUP, LUCY C.

Harvard Forest Station
Petersham
Massachusetts

*geschr.
Publ.*

SHIELDS, L.M.

Dept. of Biology
New Mexico Highlands U.
Las Vegas, New Mexico

geschr. 19.10.66

WETMORE, CLIFFORD (Dr.)

Dept. of Botany and
Plant Pathology
Michigan State Univer-
sity

East Lansing
michigan

DARROW, ROBERT (Dr.)

Dept. of Range and
Forestry
A & M College of Texas
College Station

Texas
geschr. 19.10.66

EYERDAM, WALTER J.

7531 19th Ave. N.E.
Seattle 5, Washington

*geschr. 19.10.66
hat geantwortet*

HUTCHINSON, WILLIAM

Dept. of Botany
University of
Massachusetts

Amherst, Mass.
geschr. 19.10.66

JONES, JOYCE

The Herbarium
Museum Building
Univ. of Michigan
Ann Arbor, Michigan

LOWE, J.L. (Dr.)

College of Forestry
State University of
New York

Syracuse 10, N.Y.
geschr. 19.10.66

RUDOLF, EMANUEL D.

Botany & Zoology
Building
Ohio State University

1735 Neil Avenue
Columbus, Ohio 43210

*geschr. 19.10.1966
hat geantwortet*

THOMSON, J.W., Jr.

Dept. of Botany
Biology Building
University of Wisconsin
Madison 6, Wisconsin

ZIMMERMAN, GAIL D.

Dept. of Life
Sciences

Casper College
Casper
Wyoming

geschr. 19.10.66

g = hat geantwortet

NATURHISTORISKA RIKSMUSEET
BOTANISKA AVDELNINGEN
STOCKHOLM 50

*An alle Lebenden
(außer Waldheim und Vancouver)
gerschrieben 5.3.65
Schweden B - Adressen.*

- 2 Almquist, Erik Bergagatan 3, Uppsala.
- 2 Andersson, O. H. a. läroverket, Karlskrona.
- 2 Björkman, G. Löstigen 7, Ludvika.
- + Håkanson, J. W. Verstorben 1951.
- + Hård av Segerstad, F. Verstorben 1957.
- 1 Henriksson, Elisabet Institutionen för fysiologisk botanik, Uppsala.
- 2 Kilander, Sven Malngatan 11, Skara.
- 2 Lindroth, C. H. Zoologiska Institutionen, Lund.
- 2 Lundqvist, A. G. Krigsstigen 21, Stocksund.
- 2 Mårtensson, O. Trädgårdsgatan 10, Uppsala.
- 2 Nilsson, S. Botaniska Museet, Uppsala.
- Oswald, K. H. Nør, Knivsta.
- + Palm, Björn P. Seit lange verstorben. *Amis 80*
- 2 Persson, Åke Botaniska Museet, Lund.
- 2 Persson, Herman Riksmuseet, Stockholm 50. *berg SV.*
- 2 Peterson, B. Göteborgs Botaniska Trädgård, Frölundagatan 22, Göte-
1 Rudberg, S. Geografiska Institutionen, Göteborg. *berg SV.*
- + Sandberg, C. Verstorben *Amis 80 11* *Va.*
- 2 Schytt, V. Geografiska Institutionen, Drottninggatan 120, Stockholm
- 2 Sjögren, E. Växtbiologiska Institutionen, Uppsala
- 2 Sjörs, H. M. " " "
- + Skottsberg, C. Verstorben 1963.
- 2 Skuncke, F. Jägarbacken 11, Danderyd.
- 2 Söderberg, I. S. Esplanaden 8, Växjö.
- + Sörlin, A. Verstorben 1961.
- 2 Stålfelt, M. G. S:t Mickelsgatan 43, Hägersten.
- + Sternér, R. Verstorben 1956. *Amis 80*
- 2 Tamm, C.-O. Skogshögskolan, Stockholm 50.
- + Torén, C. A. Verstorben 1961
- + Ugglå, A. H. Verstorben 1959. *Amis 80*
- 2 Ugglå, E. Skogshögskolan, Stockholm 50.
- 2 Waldheim, S. Botaniska Museet, Lund? (seit lange krank). *Flourens angefragt No. 65*
- 2 ~~Damman, A. W. H. Laut Bot. Not. 1957 (S. 363): New Forestry Branch,
Dept. Northern Affairs and National Resources, St. John's,
Newfoundland.~~

*2. H. Nieder-
Länder*

Holmberg, A. ist mir unbekannt.

1) An Amis 2. von Thiering, No. 1115

des Selbst-Schrift

Land	1 Zahl der Autoren					2 Lebende Autoren (trotz)				3 Biographisch erfaßte Autoren unter				Anz.
	Gesamt- zahl	in % 90	unter			unter			zus.	Autoren unter				
			A	B	C	A	B	C		A	B	C		
Australien	10		4	3	3	2	2	3	7	4	3	2	100	
Island	5		-	3	2	-	1	0	1	-	3	2	100	
Chile	3		-	3	-	-	2	-	2	-	3	-	100	
Bulgarien	3		-	3	-	-	2	-	2	-	3	-	100	
Die. Offinen	1		-	1	-	-	1	-	1	-	1	-	100	
Dänemark	140	3.2	17	64	29	8	42	26	72	17	60	23	95	
Island	26		7	10	9	1	0	4	5	7	9	0	94	
Estland	17	1.2	4	30	4	2	10	1	13	16	27	4	93	
Rumänien	16		1	15	-	0	14	-	14	1	14	-	93	
Polen	44	1.1	10	19	15	3	13	9	25	10	16	11	90	
Ungarn	65	1.8	12	52	1	3	19	0	22	12	44	0	88	
Frankreich	467	13	124	273	66	16	65	11	92	119	241	32	86	
Österreich	125	4.7	49	102	24	8	30	3	34	48	80	41	85	
Portugal	12		6	5	1	1	0	0	1	6	4	0	83	
Schweden	840	21.5	113	514	133	16	115	30	161	186	392	86	82	
Schweiz	83	2.2	17	56	10	3	14	7	24	17	43	9	82	
Niederlande	43	1.1	10	27	6	2	11	2	15	9	21	4	81	
Italien	179	4	56	104	19	5	17	7	29	50	72	3	76	
Luxemburg	8		3	5	-	-	2	-	2	3	3	-	75	
Slovenien	110	2.6	77	229	61	10	39		49	77	149	7	74	
Schweden	216	5.2	49	128	46	7	47	21	75	47	94	12	78	
Belgien	61	1.6	15	43	3	5	14	2	21	12	30	3	72	
Neuseeland	7		3	4	-	1	7	-	8	3	2	-	71	
USA	466	12	59	342	65	23	7	59	?	58	212	4	68	
Spanien	33		6	25	2	0	6	1	7	6	14	0	65	
FRG	67	1.3	14	49	4	4	22	4	30	13	25	1	60	
Jugoslawien	13		1	9	3	1	5	2	8	1	5	3	60	
Palen	62	1.6	7	41	14	4	22	12	38	6	22	3	58	
Canada	33		-	28	5	-	22	5	27	-	16	3	57	
Argentinien	6		-	4	2	-	3	2	5	-	2	1	50	
Indien	42	1.1	1	5	36	1	5	33	39	1	1	15	33	
Südafrika	3		-	3	-	-	2	-	2	-	1	-	33	
USSR	178		27	90	61	13	45	24	103	18	34	4	38	
Österreich	223	4.5	4	33	8	1	11	1	13	3	7	0		
Finland	6		-	4	2	-	3	-	3	-	1	2	35	
Brasilien	13		8	3	2	8	1	2	11	1	1	0	18	
Norwegen	6		-	6	-	-	5	-	5	-	1	-	17	
Japan	140	3.7	8	41	91	3	33	57	93	8	6	2	10	
Ungarn	1		-	1	-	-	0	-	-	-	0	-	0	
China	6		2	3	-	2	0	-	2	0	0	-	0	
am 5.5.67	3897													

113. Die Länder folgen in dieser Tabelle nach der in der letzten Spalte angegebenen Prozentzahl. Die angegebenen Zahlen der lebenden Autoren sind Höchstzahlen.

Fehlende Nova

Barani	H ₁				
Bastling	St ₁	flanc	Sol ₁		
		glisch	St ₃		
Baxel	Fr ₂	Guelin	St ₄		
Borzi	H ₂	Gola	H ₅	Lees, C.	Fr ₃
Brebinson	Fr ₃	Gillemin	Fr ₁₀	Mackey	Fr ₄
				Monton	Sol ₁
blandel, Kibler	Fr ₄			Patonillard	Fr ₁₄
bolenso	Fr ₁	Kassall	Fr ₂	Parke	Fr ₅
bolosi	H ₃			Redslob	St ₂
		Fraskvili	St ₁	Rehmann	Sol ₂
Delesort	Fr ₅			Ramell	Sol ₄
Diard	Fr ₆	Kihlman = Kainamu	St ₂	Barbara	H ₆
Doidge	Sol ₁	Kofler	Fr ₁₁	Spitzer	St ₈
J. Gierker	St ₂	Kopaczenska	Ru ₂	Sulma	Sol ₅
Galrin	Fr ₇	Kosman	Fr ₁₂		
Gaudichaud-Beaupré	Fr ₈	Krawiec	Sol ₂	Toboleski	Sol ₆
Geitler	St ₁	Kummer	St ₃	Trotter	H ₇
		Kupffer	Ru ₃	Vill	St ₇
Gibelli	H ₄	de la Tourrette	Fr ₁₃		
Gilibert	Fr ₉				

geschrieben
an

13	Frankreich		1	Finnland	
7	Italien		1	Belgien	
7	Deutschland	∴	9	U.S.A.	∴
5	Großbritannien		1	Schweden	
6	Polen	Toboleski 21. 7. 65	1	Österreich	
3	Russland		1	Südafrika	
1	USA				

Frankreich	Italien	Großbritannien	Beispiele für Nova ?!
Bonpland	Blanc		
Borel	Travicc	Colenso	
Brebion	Schman	Hassall	
B. Brandel	Sydeak	B. Lees	
Belenot	Sulma	Mackey	
Biard	Tobolewski	Later	
Gabrin	Indienland	U.S.A.	Zu Catalogus:
Geindickand-Beagle	Zuarchoili	Mrs. Baker ^{A:} _{vich.}	+
Gilbert	Hofaczevska	(s. v. Dodge?)	+
Guillemin	Kuffor	R. H. Lowe fr.	- aber in Appendix
	U.S.R.	L. J. Lutz	
Hofler	Hitzner	Th. H. Macbride	+
Kosman	Belgien	Mühlberg	+
de la Poitrotte	Mantou	Beck, Th. H.	+
Sabanillard	China	G. D. Ludolph	+
Italien	In-Ding-an	A. B. Seymour	- aber in Appendix
Boerani	Finnland	A. Stewart	- aber in Appendix
Borsi	Kiplman - Kaiyama		
Kalosi			
Gibelli			
Gola	Österreich		
Barbara	Geitler		
Fratler	Südafrika		
Deutschland	Doidge		
Bartling			
J. Gärtner			
Glich			
Guelin			
Kammer			
Redlak			

Für den Herrn Lehrer.

- 1) Bitte auseinanderhalten ae und ä, ae und ö, und ö. Erscheint manobinal über, manobinal ueber, manobinal österreich, manobinal bestereich etc.
- 2) Die Wörter Publ.^{ic} Boes.
werden nicht immer kursiv gesetzt, nur dort, wo ich unterweilt habe.
- 3) † heißt: 1 Type frei
- 4) Die Autorennamen in gewöhnlicher Schrift zu setzen, nicht Kapitälchen, nicht...
- 5) Unterstrichene Buchstaben weisen auf besondere Schreibweise hin
- 6) Lücken im Text haben nichts zu bedeuten. Alles kommt hintereinander weg.

And now I suppose you
put the chops on."

Freiseemplare des „Handbuchs“ erhalten

1	Werner		Exemplare an die
2	Braunhäckel		Mitarbeiter
3	Gretl		1) Walden
4	meus		2) Hansen
5	Bawi		3) Kerner-Horsky = <u>Respr.</u>
6	Eckardt		4) Werner
7	Paul Lange		5) Tomaselli
8	?	Teicher?	6) Stk. = <u>Respr.</u>
9	?	Wagner?	7) Laxaria
10	?	Hömer?	8) ? Vsecky
11	?	Hoffmann?	9) Mitchell
12	?	Hohnerl?	10) Lumbinon
13	?	Wilde?	11) Max Geestmann
14	A. L. Lange		12) Faegeri
15	Werner	= <u>Respr.</u> + Freies.	13) Losvik
16	Stephani		14) Hakulinen
17	Klement		15) Martin
18	Lamb		16) Willis
19	Vogelius		17) Bodoreana
20	Lautenou		18) Duchling
			19) Sekelesowa
			20) Subromanian
			21) Giacomini

Deutschland	-	Allemagne	Germany	Germania
United States of America (U.S.A.)	Etats-Unis d'Amérique	-	-	Stati Uniti d'America
France	Frankreich	-	-	Francia
Great Britain	Großbritannien	Grande-Bretagne	-	Gran Bretagna
Österreich	-	Autriche	-	Austria
Sverige	Schweden	Suède	Sweden	Svezia
Italia	Italien	Italie	Italy	-
Rossia > Sojus Sowetskisch Sozialistische Republik (CCCP)	Rußland > Union des Soviets Russias > Sovietische	Union der Sowjetischen Russias > Union des Soviets Russias > Union des Soviets	Sozialistische Republiken > Union des Soviets	Republik > Union des Soviets
Eesti	Estland	-	-	Estonia
Livland	-	Livonie	-	Livonia
Nippon	Japan	Japon	-	Giappone
Suomi/Finland	Finnland	Finlande	-	Finlandia
Schweiz/Helvetia/Suisse	-	-	Switzerland	Svizzera
Magyarország	Ungarn	Hongrie	Hungary	Ungheria
Ceska-Slovenská republiko (ČSSR)	Tschechoslowakei	Tchécoslovaquie	Czecho-Slovakia	Cecoslovachia
Danmark	Dänemark	Danemark	Denmark	Danimarca
Belgique/Belgie	Belgien	-	Belgium	Belgio
Nederland/Holland	Niederlande	Pays-Bas	Netherlands	Paesi Bassi/Olanda
Norge	Norwegen	Norvège	Norway	Norvegia
Polska	Polen	Pologne	Poland	Polonia
Canada	Kanada	-	-	-
India	Indien	Indes	-	-
Ireland	Irland	Irlande	-	Irlanda
España	Spanien	-	-	Spagna
Portugal	-	-	-	Portogallo
Estados Unidos do Brasil	Brasilien	Brésil	Brazil	Brasile
New Zealand	Neuseeland	Nouvelle-Zélande	-	Nuova Zelanda
Australia	Australien	Australie	-	Australia
Romania	Rumänien	Roumanie	Roumania	-
Serbia > Jugoslawia	Serbien > Jugoslawien	Serbie > Yougoslavie	-	Serbia > Jugoslavia
República Argentina	Argentinien	Argentine	-	Argentina
Luxembourg	Luxemburg	Luxembourg	-	Lussemburgo
Tsjung-kue	China	Chine	-	Cina
Estados Unidos Mexicanos	Mexiko	Mexique	Mexico	Messico
Bulgaria	Bulgarien	Bulgarie	-	Bulgaria
Hellas	Griechenland	Grèce	Greece	Grecia
Israel	-	Israël	-	Israele
Republica Oriental del Uruguay	Uruguay	-	-	-
República del Paraguay	Paraguay	-	-	-
Venezuela	-	Vénézuéla	-	-
<i>Eigennamen</i>	<i>Deutsch</i>	<i>französisch</i>	<i>englisch</i>	<i>italienisch</i>

Index der Länder

Deutschland	-	Allemagne	Germany	Germania
United States of America (U.S.A.)	Etats-Unis d'Amérique	-	-	Stati Uniti d'America
France	Frankreich	-	-	Francia
Great Britain	Großbritannien	Grande-Bretagne	-	Gran Bretagna
Österreich	-	Autriche	-	Austria
Sverige	Schweden	Suède	Sweden	Svezia
Italia	Italien	Italie	Italy	-
Rossia Sojuz Sowetskich Sozialistisches Republik (CCCP)	Rußland > Union der Sowjetischen Sozialistische Republik (CCCP)	Russie Union des Soviets	Russia	Unione Repubbliche Socialiste
Besti	Estland	-	-	Estonia
Livland	-	Livonie	-	Livonia
Nippon	Japan	Japon	-	Giappone
Suomi/Finland	Finnland	Finlande	-	Finlandia
Schweiz/Helvetia/Suisse	-	-	Switzerland	Svizzera
Nagyarország Cseka-lovenská republico (CCSR)	Ungarn Tschechoslowakei	Hongrie Tchécoslovaquie	Hungary Czecho-Slovakia	Ungheria Cecoslovachia
Danmark	Dänemark	Danemark	Denmark	Danimarca
Belgique/Belgie	Belgien	-	Belgium	Belgio
Nederland/Holland	Niederlande	Pays-Bas	Netherlands	Paesi Bassi/Olanda
Norge	Norwegen	Norvège	Norway	Norvegia
Polska	Polen	Pologne	Poland	Polonia
Canada	Kanada	-	-	-
India	Indien	Indes	-	-
Ireland	Irland	Irlande	-	Irlanda
Espana	Spanien	-	-	Spagna
Portugal	-	-	-	Portogallo
Estados Unidos de Brasil	Brasilien	Brésil	Brasil	Brasile
New Zealand	Neuseeland	Nouvelle-Zélande	-	Nuova Zelanda
Australia	Australien	Australie	-	Australia
Romania	Rumanien	Roumanie	Poumania	-
Serbia > Jugoslawia	Serbien > Jugoslawien	Serbie > Yougoslavie	-	Serbia > Jugoslavia
República Argentina	Argentinien	Argentine	-	Argentina
Luxembourg	Luxemburg	Luxembourg	-	Lussemburgo
Tschung-kue	China	Chine	-	Cina
Estados Unidos Mexicanos	Mexiko	Mexique	Mexico	Messico
Bulgaria	Bulgarien	Bulgarie	-	Bulgaria
Hellas	Griechenland	Grèce	Greece	Grecia
Israel	-	Israël	-	Israele
Republica Oriental del Uruguay	Uruguay	-	-	-
República del Paraguay	Paraguay	-	-	-
Venezuela	-	Vénézuéla	-	-

- GRUM-GRZHIMAILO, A G
 Contr to Bull Appl Bot, vol 21(1929)
 GRUM-GRZHIMAILO, Grigor Efimowitsch
 Coll pl in western China, 1889-90
 Bretschn Hist
 GRUM-GRZHIMAILO, Mikhaïl Efimowitsch
 Coll pl with his brother in western China,
 1889-90
 Bretschn Hist
 GRUMMANN, Vitus Johannes (Dr rer nat)
 b 3 Mar 1899, Jacobsdorf/Oberschlesien
 Fedde, Repertorium, Beiheft 122:129-130 1941
 Specialists in Plant Taxonomy 1958:46,165
 Grummann Goethe, Natur Gott Religion. Wiesent-
 heid 1948:2. Umschlagseite
 Grummann. Biographisches Handbuch der Liche-
 nologie. Im Erscheinen
- GRUMBEN, Mary Louise A
- GRUMEKE, Chr Stan
 b 17 ,
 Saalen Finl Bot Litt 549
- GRUNDBERG, Johan
 b 17 ,
 Saalen, Finl Bot Litt
- GRUNDBERG, L
 Memb Sv Bot Fören
- GRUNDTZ, Bertil
 Memb Sv Bot Fören
- GRUNDL, Ignác Ferenc
 b 31 Jul 1813, Pest
 d 22 Dec 1878
 Magy NBvén Lap 3:16
 Kanitz, Gesch Bot Ungarn 174
- GRUNDNER, Friedrich
 b 18 Aug 1849, Königslutter
 d 5 Dec 1921
 Bot Arch 3:1,2
- GRUNDY, Clara
 d 18 ,
 Trans Liverpool Bot Soc 1:71
- GRUNDY, Cuthbert Cartwright (Sir)
 FLS
 Trans Liverpool Bot Soc 1:71 ("Grundy, Cuthbert"
 - in a list of deceased botanists - but not so)
 Who's Who (Engl) '26
- GRUNER, Carl
 Litt Fl Tirol
 Fl Tirol 6(4):17
- GRUNER, Leopold
 b 2/14 Oct 1839, Livland
 Asch & Graebn Syn 3:731
- GRUNER, Max
 b 29 Mar 1876, Proskau, Schlesien
 Biol-Kal
- GRUNERT, Julius Theodor
 b 31 Jan 1809, Halle a S
 d 30 Aug 1889, Trier
 Ratsburg, Forstw Lex 208-213
 Leopoldina 25:171
- GRUNOW, Albert
 b 3 Nov 1826, Berndorf
 d 19 Mar 1914, Berndorf
 Kanitz, Gesch Bot Ungarn 162
 Litt Fl Tirol
 Magy Bot Lap 13:172
 Nuova Notarisia 25:192
 Jour Roy Micr Soc 1914:236,237 (d 17 Ma
 Krok, Bibl Bot Suec
 Verh Bot Ver Brand 56:176,177 (d 17 Mar
- GRUNSLING, Josef
 Linnaea 33:659
- GRUSON, Hermann
 b 13 Mar 1821, Magdeburg
 d 31 Jan 1895, Buckau bei Magdeburg
 Monatskakt 5:19,20,38 portr
 Gartenflora 44:128
- GRUTERE, Jean de
 Of Antwerp, 16th cent
 Crépin, Guida Bot Belg 219
 Query: Was this the critic Jan Gruter o
 (1560-1627) - see Encyc Brit?
- GRYLLS, T (Mrs)
 Davey Fl Cornwall 111
- GRZEGORZCEK, Adalbert
 Contr to Oesterr Bot Zeits
 Kanitz Gesch Bot Ungarn 149
 Bull Soc Nat Mosc 60:300
- GSALLER, Karl
 b 28 Feb 1851, Innsbruck
 Litt Fl Tirol
 Fl Tirol 6(4):52
- GSALTMAYR, Georg
 d 15 Jul 1926
 Mitt Bayer Bot Ges 4:101
- GSCHWENTNER, Peter
 b 20 Mai 1859, Kundl
 Litt Fl Tirol
 Fl Tirol 6(4):68
- GUADAÑO, Michele
 b 15 Oct 1878, Napoli, Italia
 d 10 Oct 1968, Jena

Dev-Aukeren mit unbekanntem Geburtsort etc. I

B	Am Ende						
B	Anderson, Fr.	1940	31-61-		B	Laettler, L.	1914, 26-31- 72
B	Beyerink, H.W.	1890					
	Busse, W.				C	Lobellenberg, L.	1896
B	Drecks, W.	1928	31-50-		B	Lobläger, Fr.	1850
B	Eberle, J.	1960	61-				Cal= +
	Ertl, L.						Cal= +
	Fischer, H.O.L.						
B	Flachs, K.	1949	31-50-61-				
C	Hein, W.-H.	1950	26-31-58- 61-		B	Löhner, Fr.	1919 61-
				Cal-	B	Lohrer, J.	1855 61-
					B	Lohrer, Bruno	1927 25-
						Lohwarz, Fr.	
					B	Lohwarz, W.	1950
C	Hösel, F.	1950	50-		C	Lepfert, K.	1923 25-48-
					B	Lievers, Fr.	1904 -08
C	Joas, B.	1923	25-31-				
	Harner, P.				B	Madach, P.	1912
C	Kneip, P.	1912			C	Maide, Fr.	1904
	Katmann, E.				B	Uebelmesser, E.	1938
B	Menon, R.	1954	61-				
	Metzger, O.				B	Maik, P.	1914 25- 1926
	Metzler, F.				C	Meigelt, G.H.	1869
C	Möse, J.R.	1955			C	Widman, O.	1900
B	Miller, E.	1934	Saloniz?		B	Wutz, K.	1951 61-
C	Miller, Karl	1905					
B	Ufleger, H.	1953	61-				
B	Lia, J.	1927	25-				

Autoren mit unbekanntem Geburtsort etc. II

3. Alchage, G.	1937				
Bagger, H.	1865	+ 1895 100- 100- 100-		Landhoff, W.	1932
Bartsch, J.	1940	26-3450-		Hellwig, Th.	1901
Bartsch, M.	1940			Henne, F.	1877
Bescherer, J.	1841	Cal=		Herrmann, Joh. Friedr.	1810
Bester, W.	1875	Cal=		Hofmann, Wilh.	1906
		Cal=		Fluck, W.	1850
		+ 1960		Else, H.	1870
		Cal=			
		Cal=			
		Cal=		Hung, Ludwig	1868
		Cal=		Hönig, F.	1887
		Cal=			
Diederichs, H.	1902	Cal=		Kallhoff, Willy	1927
Dietrich, F. J.	1826	Cal=		Thomesh, Dietr.	1961
Eck, L.	1880	Cal=		Thamm, Carlh.	1951
Eiben, C. C.	1868	Cal=		Thrause, Thuer	1962
		Cal=			
		Cal=			
Ellée, Otto	1939	Cal=		Langsfeldt, Joh.	1950
Enggraber, Hbr.	1954	Cal=		Lucas, L. C.	1868
Falger, F.	1923	Cal=		Ludwig, Carl	1855
Finsterswaldky, J.	1865	Cal=		Lüders, Fr. Wilh.	1786
		Cal=			
		Cal=			
Fistel.	1856	Cal=			
		Cal=			
Flajer.	1911	Cal=		Männel,	1896
Flahay, Gottl.	1906	Cal=		Mallack, H. Hart.	1933
		Cal=			

Autoren mit unbekanntem Geburtsort etc. III

β			Jr.	Lobmüdt, Moritz	1862	
	Müller, Carl	1844				Jr.
	Müller, Friedrich	1830				
	Müller, H.	1838				Cal =
	Müller, O.	1853 -26				1804 Jr.
	Mütze, Hild.	1893, 1902		Schultze, G. F.	1780	Cal =
	Neubauer, H. F.	1838				
		2		Schulze-Korn, D.	1855	Aut. vgl. -handen
	Nabst, G.	1876		Schumann, Carl		
	Paul, Hermann	1823 -34	Jr.	Schwaab, W.	1878	
				Schwind, Joh.	1835	Aut. vork.
	Lieper, G. R.					
	Litz, W.	1857		Limaris	1864	
						Jr. mod.
	Losel, J.	1874				Jr. 1805
	Lalakovsky, H.	1877	Jr.			
				Heinert, H.	1862	
	Rämsch	1839		Hemberg, G.	1806	Cal =
	Rautenberg, W.	1830		Trimm, R.	1809	Jr.
	Redslob, Joh.	1863 -71	Jr.			
				Ulrich, F. D. Z.	1805	Cal =
			Cal =	Wagner, G. F.	1800	Aut. vgl. 2. ? Cal 20: 288
	Reichsblaug, H. d. d.	1822	* 1876	Wagner, Albst	1880	
	Reuss, J.	1817		Walter, F.	1815	* 1872 + 1855
				Walther, H.	1850 -186 1896	
	v. Roßow = Willard. = Roßow	1851	Jr.			
	Ruef, Joh.	1813, 8		Wiesel, Carl	1883 -87	
	Säurich, P.	1805		Wiemann, Paul	.	Aut. v. 1.3.25
	Scheele, Carl	1836		Wilke, Hermann	1765	

1 = *Diagn. festig* Lokmedien B - Autoren - Lebende

	Ägyptische Lokmedien	Ägyptische Lokmedien	Ägyptische Lokmedien	
2. Blum	fehlt	schreiben!		
1. Almqvist, Erik	+	+		
Andersson, O.	+	+		
Asplund	+	+		
Björkman, G.	+	+		
6. Fries, C. H. G.	+	+	+	1949 Bot. Soc. Jotsh
Forsell	+	+	+	Arch. - Museumsversteher 1954
Hedberg	+	+		
Hedlund, G. A. L.	+	+	Engelbogen vorh.	
Henriksson, Elisabet	+	+	+	
11. Halimberg, O.	+	+	+	
Hilander, Sven	+	+	?	
12. Hultén, Erik	+	+	+	
Lidman	+	+	?	
Lindahl	+	+	+	
16. Lindroth, C. H.	+	+	?	
Lundqvist, A. G.	+	+	?	
Martensson, P.	+	+	?	
Mannfeldt, J. A.	+	schreiben!	?	
17. Nilsson, G.	+	+	+	
18. Östlund, F. O.	+	?	?	Indesauratge vorh.
Oswald, H. H.	+	+	+	
Persson, Åke	+	+	+	
Persson, Herman	+	+	+	
Peterson, Roth.	+	+	+	
19. Pettersson, Bengt	+	+	+	
Ramell, E. G.	+	+	?	
Rudberg, J.	+	+	?	
Rune, H. O.	+	+	+	
Sjöström	+	?	Indesauratge vorh.	
31. Sjöström, O.	+	+	?	
Sjögren - De Lata	+	?	Engelbogen vorh.	
Sjödin	+	?	?	
Sjöström, G.	+	+	?	
Sjöström, H. M.	+	+	?	
32. Sjöström, O.	fehlt	schreiben!	?	Indesauratge vorh. 1. 11. 55
Sjöström, F.	+	+	+	
Sjöström, G.	+	+	+	
Sjöström, F.	+	+	+	
Sjöström, H. G.	+	+	+	
33. Sjöström, O.	+	+	?	
Sjöström, R.	+	+	?	
Sjöström, G.	+	+	+	
34. Sjöström, H. G.	+	+	?	
35. Sjöström, H.	+	+	?	
36. Sjöström, H.	+	+	?	
37. Sjöström, H.	+	+	?	
38. Sjöström, H.	+	+	?	
39. Sjöström, H.	+	+	?	
40. Sjöström, H.	+	+	?	
41. Sjöström, H.	+	+	?	
42. Sjöström, H.	+	+	?	
43. Sjöström, H.	+	+	?	
44. Sjöström, H.	+	+	?	
45. Sjöström, H.	+	+	?	

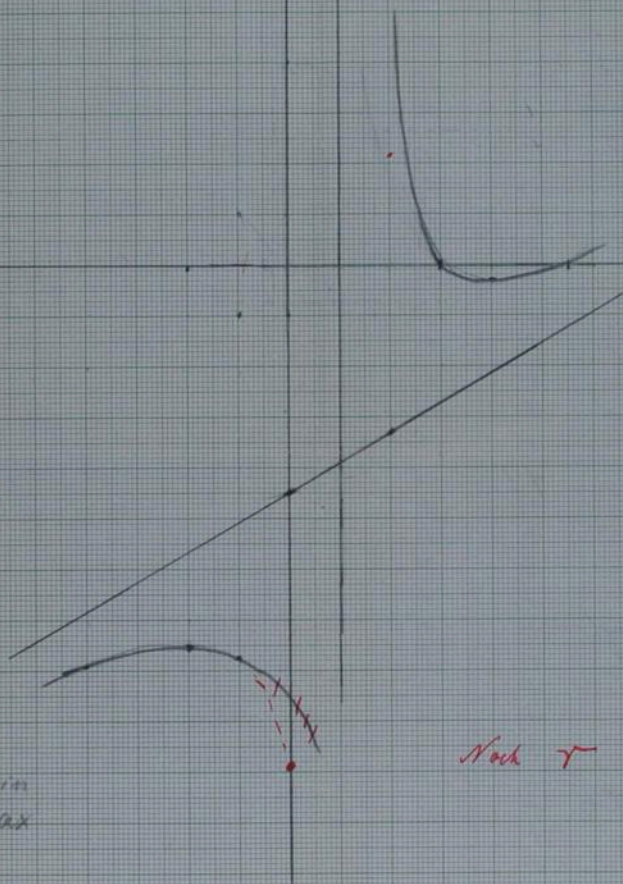

noch T

x	y	Notes
4	-0,3	Min
-2	-7,5	Max
5/5	0	
3	0	
1	∞	
-1	-7,7	
-4	7,9	
2	11	$\frac{21}{10}$
0	-9,9	

Lobweiden (6) Autoren chemisch-lichenologische Arbeiten

	Publ.- datierung	Ort	Tragf.	Flora- nummer
...	1953	STOCKHOLM	STOCKHOLM	...
...	1953	STOCKHOLM	STOCKHOLM	...
...	1954	STOCKHOLM	STOCKHOLM	...
...	1953	STOCKHOLM	STOCKHOLM	...
...	1953	STOCKHOLM	STOCKHOLM	...
Mersten, A.R.	1956	STOCKHOLM	DALAGATAN 3	1
Hultén-Andersson & c.	1954	unbekannt von mir		
...	1953	STOCKHOLM	STOCKHOLM	150
...	1953	STOCKHOLM	STOCKHOLM	...
Mc Skerson, J.	1954	Australien?		
Mattsson, Jaak	1954	unbekannt von mir		
Meier, H.	1962			
Ljörström, A.G.M.	1953	Teheran, Iran, mit unvollst.		
...	1953	STOCKHOLM	STOCKHOLM	...
...	1963	STOCKHOLM	STOCKHOLM	...
...	1953	STOCKHOLM	STOCKHOLM	...
...	1953-54	STOCKHOLM	STOCKHOLM	...
...	1953	HELSINGFORS	BIOKEMILANEN	...
...	1953	STOCKHOLM	STOCKHOLM	...
...	1953	STOCKHOLM	STOCKHOLM	...

Wegen d. fehl. d. obigen 6 geschr. an Laxaria 24.4.65

Sändes till:
 Dr. Vitus Grumann
 Liliencronstrasse 16
 1 Berlin 41.
 (West-Berlin)

← Waadtländer um die Lobweiden
 der restlichen 7ⁿ Autoren ge-
 schrieben am 6.3.65
 An die durchstreichenden - aber -
 bleiben geschrieben 6.3.65

